

PLAT OF PROPERTY SURVEY

LEWIS D. & VIRGINIA B. SMITH

TO

SHERWIN L. SMITH

PART OF THE SOUTHEAST QUARTER, SECTION FIFTEEN  
TOWNSHIP TWENTY-TWO (22), RANGE NINETEEN (19)  
JACKSON TOWNSHIP, RICHLAND COUNTY, OHIO

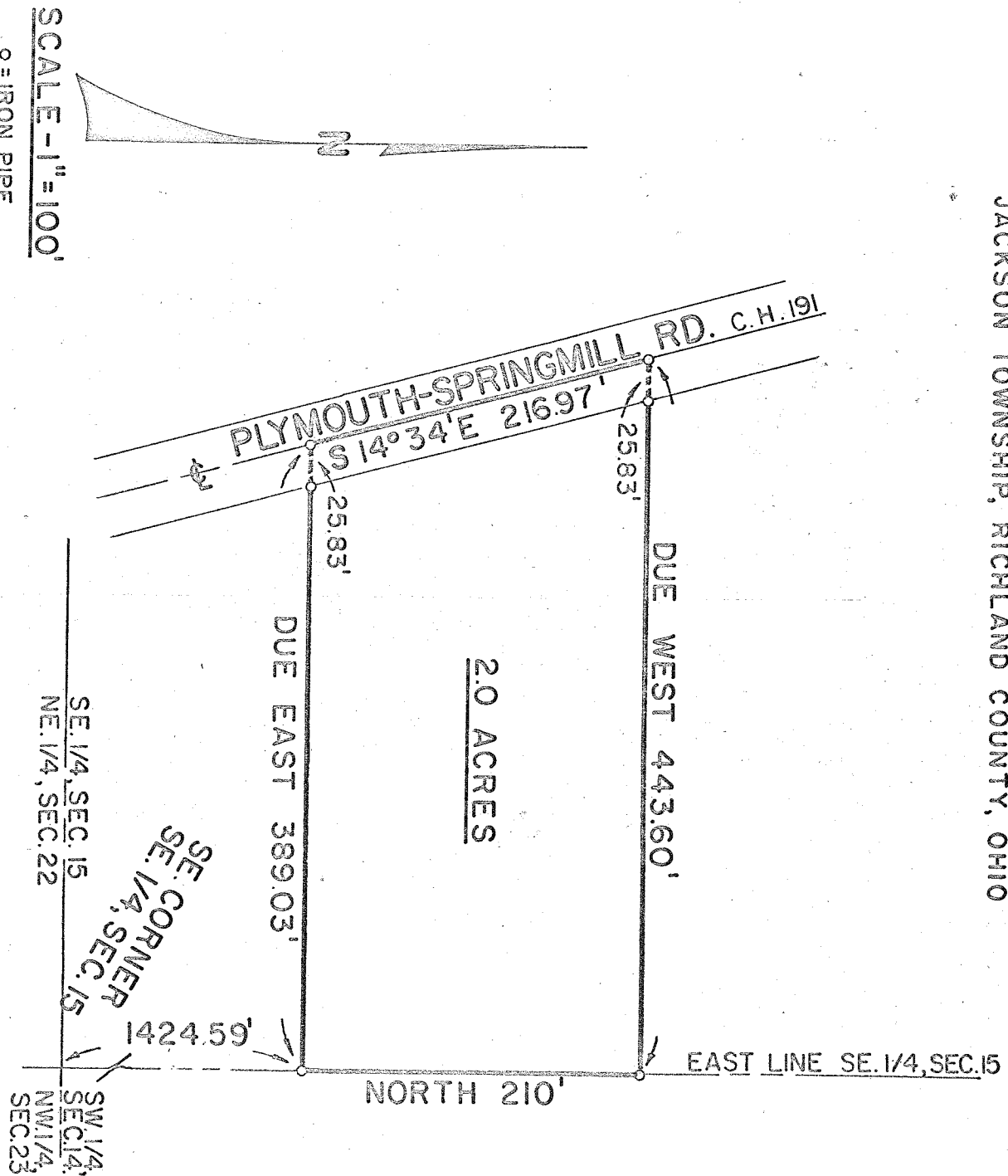

DESCRIPTION: Being a part of the Southeast Quarter of Section Fifteen (15), Township twenty-two (22), Range Nineteen (19), Jackson Township, Richland County, Ohio and being more particularly described as follows:

Beginning for the same at the southeast corner of the southeast quarter of section fifteen (15), thence due north along the east line of said quarter section a distance of 1,424.59 feet to an iron pipe which is the real point of beginning of the parcel herein described; thence continuing due north along the east line of said quarter section a distance of 210.0 feet to an iron pipe; thence due west a distance of 443.60 feet to an iron pipe in the centerline of the Plymouth-Springmill Road (C.H. 191); thence S 14° 34' E along the centerline of the Plymouth-Springmill Road a distance of 216.97 feet to an iron pipe; thence due east a distance of 389.03 feet to an iron pipe on the east line of said quarter section, which pipe is the real point of beginning and containing 2.00 acres more or less, but subject to all legal easements now on record.

Certification: I hereby certify that a survey was made of the above property and iron pipe placed as indicated.

F. E. KRDOCKA AND ASSOCIATES

Fred E. Krocka

Ohio Registered Surveyor No. 3702  
Date: April 7, 1972