

S. 89° 38' 1/2" E.
2187.32'

1010.45' N. 0° 22' 1/4" W.

S. & Z. STOVER
80.37 ACRES

PLAT OF SURVEY
-FOR-
S. & Z. STOVER
PT. OF S.E. 1/4, SEC. 15
JACKSON TWP
T22, R19
RICHLAND CTY.

SCALE - 1" = 100'
-- IRON PIPE
DEC. 20, 1946
REVISED - JULY 29, 1970

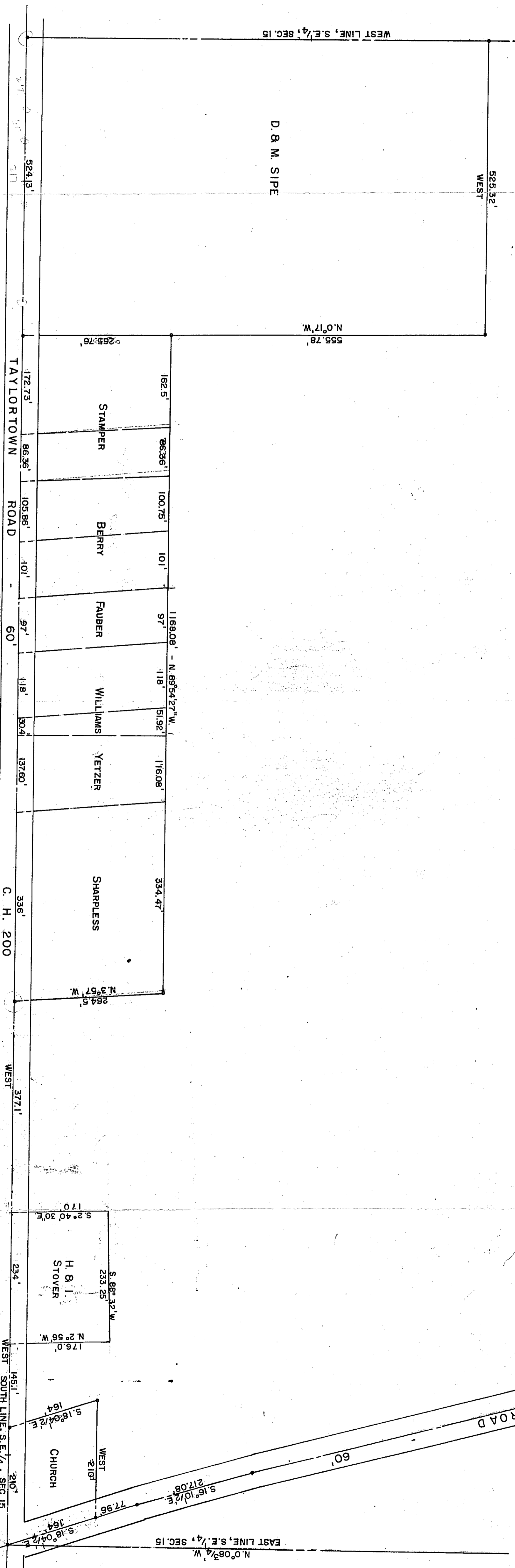

291.7
8.53
371.1

By
KROCKA, HAUGER & ASSOCIATES
SHELBY, OHIO

9-10-11