

S. 89°58'1/2"E.  
2187.32'

S. & Z. STOVER  
80.37 ACRES

PLAT OF SURVEY

-FOR-  
S. & Z. STOVER

PT. OF S.E. 1/4, SEC. 15

JACKSON TWP.

T22, R19

RICHLAND CTY.

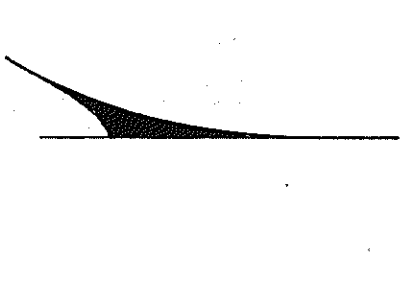

SCALE - 1" = 100'  
-- IRON PIPE  
Dec. 20, 1966

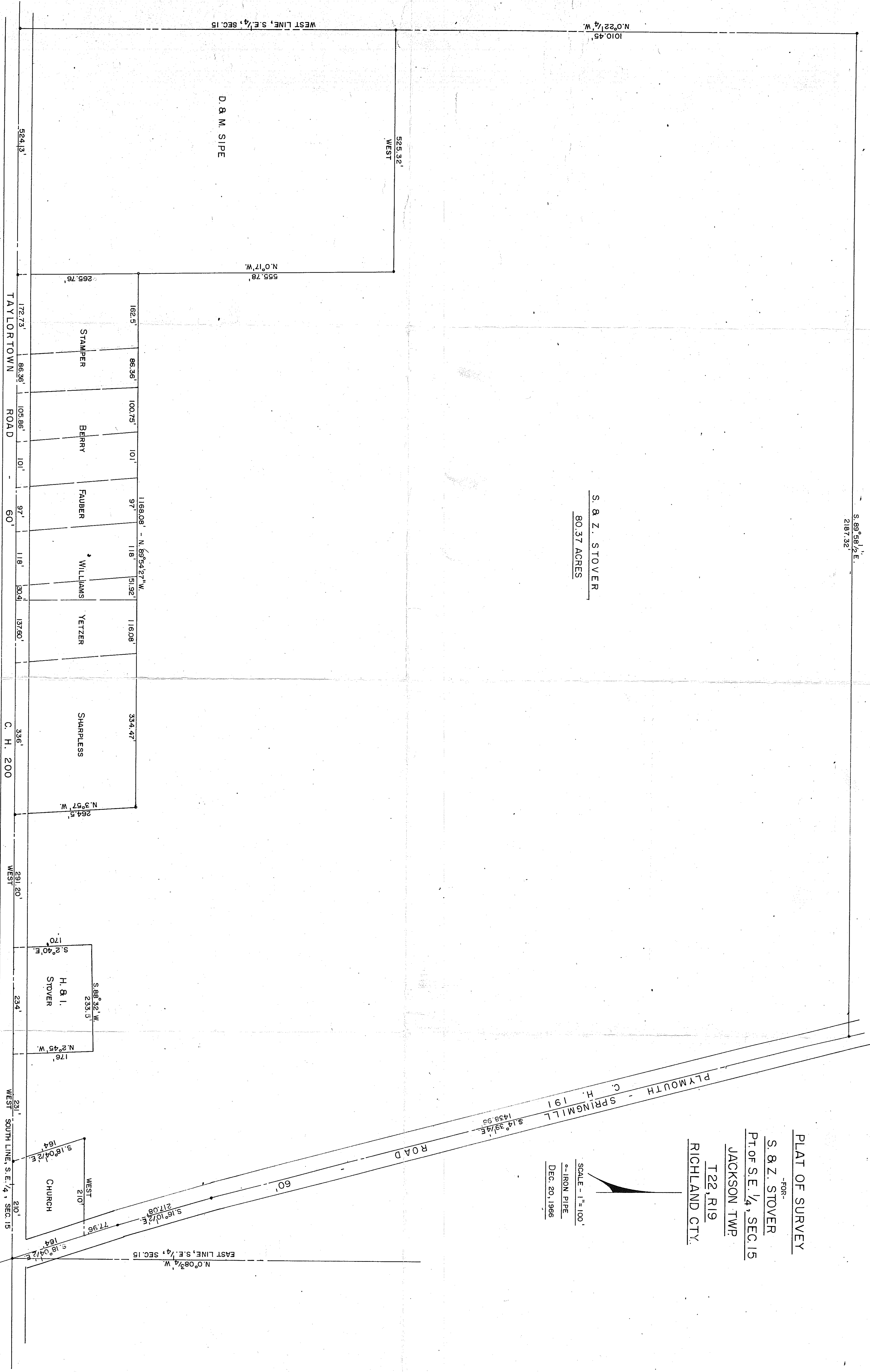

By  
KROCKA, HAUGER & ASSOCIATES  
SHELBY, OHIO