

SCALE - 1" = 100'

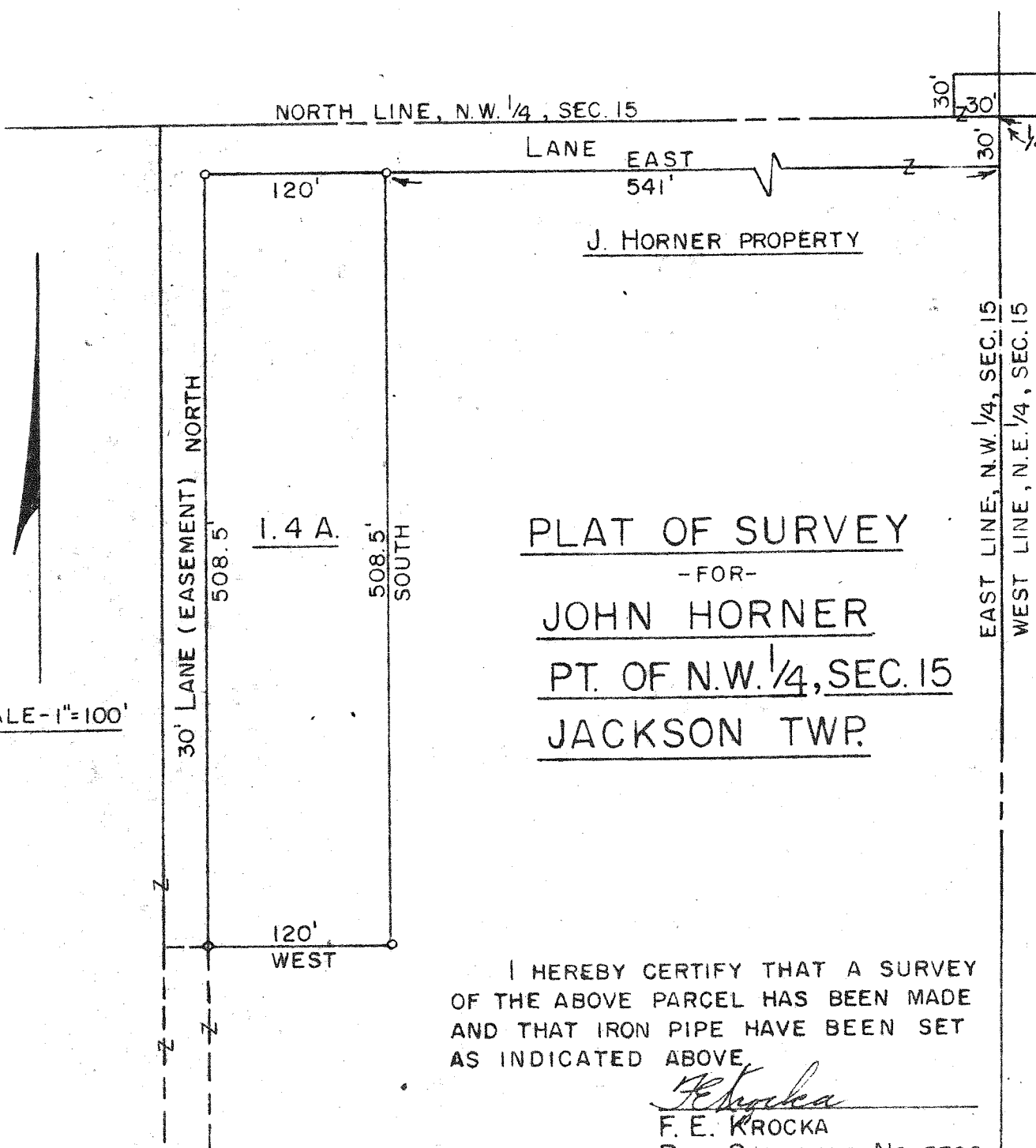

PLAT OF SURVEY  
 -FOR-  
JOHN HORNER  
PT. OF N.W. 1/4, SEC. 15  
JACKSON TWP.

I HEREBY CERTIFY THAT A SURVEY OF THE ABOVE PARCEL HAS BEEN MADE AND THAT IRON PIPE HAVE BEEN SET AS INDICATED ABOVE.

*F. E. Krocka*  
 F. E. KROCKA  
 REG. SURVEYOR No 3702

Description- 1.4 Acre Parcel

Being a part of the northwest quarter of Section 15 in Township 22 (Jackson) of Range 19 and commencing for the same at the northeast corner of the northwest quarter of said section; thence south along the east line of the northwest quarter of said section a distance of 30 feet to a point; thence due West a distance of 541 feet to an iron pipe and the true place of beginning for the parcel to be herein conveyed; thence due South a distance of 508.5 feet to an iron pipe; thence due West a distance of 120 feet to an iron pipe; thence due North a distance of 508.5 feet to an iron pipe; thence due East a distance of 120 feet to the place of beginning containing 1.4 acres, more or less, and including an easement for egress and ingress over the lands of John Horner said easement being 30 feet wide and extending along the west side of said parcel and the north side of said parcel and thence due East to the east line of the northwest quarter of Section 15 and thence continuing easterly along the south line of the southeast quarter of Section 10 to the Plymouth-Springmill Road and being a strip of land extending from said south line 30 feet north.

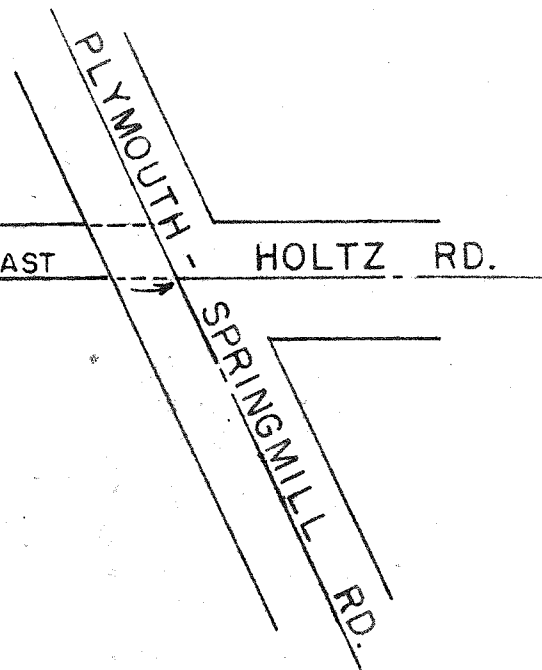

NORTH LINE, N.W. 1/4, SEC. 15

LANE SOUTH LINE, S.E. 1/4, SEC. 10 EAST

LANE EAST 541'

120'

30' LANE (EASEMENT) NORTH

508.5'

1.4 A.

508.5' SOUTH

120' WEST

EAST LINE, N.W. 1/4, SEC. 15  
 WEST LINE, N.E. 1/4, SEC. 15

LANE SOUTH LINE, S.E. 1/4, SEC. 10 EAST  
 990'

PLYMOUTH - SPRINGMILL RD.  
 HOLTZ RD.