

PLAT OF PROPERTY SURVEY  
**LANNY HOPKINS**  
 PART OF THE NORTHEAST AND SOUTHEAST QUARTERS, SECTION FIFTEEN (15)  
 RANGE NINETEEN (19), TOWNSHIP TWENTY-TWO (22)  
 JACKSON TOWNSHIP, RICHLAND COUNTY, OHIO

SCALE 1" = 80'

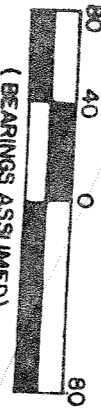

(BEARINGS ASSUMED)

RAILROAD SPIKE

RAILROAD SPIKE PLACED

IRON PIPE PLACED

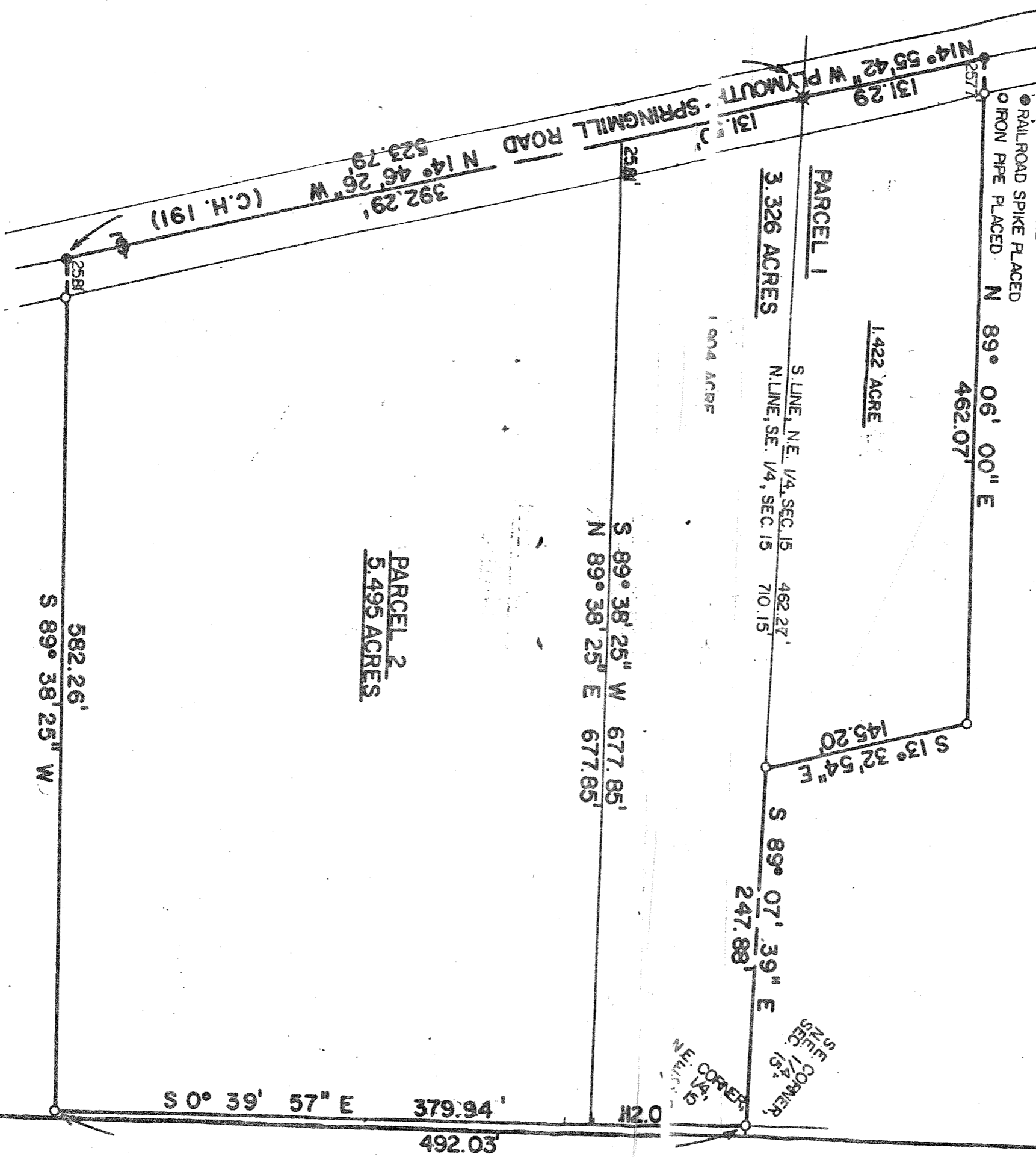

PREPARED BY:  
**F. E. KROCKA & ASSOCIATES**  
 FRED E. KROCKA  
 OHIO REG. SURVEYOR NO. 3702  
 DATE: AUGUST 25, 1980