

PLAT
 JOHN R. & EVA E. BROWN
 TO
 KENNETH L. & BONNIE L. BERTKE
 PART OF THE NORTHEAST QUARTER OF SECTION FIFTEEN (15)
 TOWNSHIP TWENTY-TWO (22), RANGE NINETEEN (19)
 JACKSON TOWNSHIP, RICHLAND COUNTY, OHIO

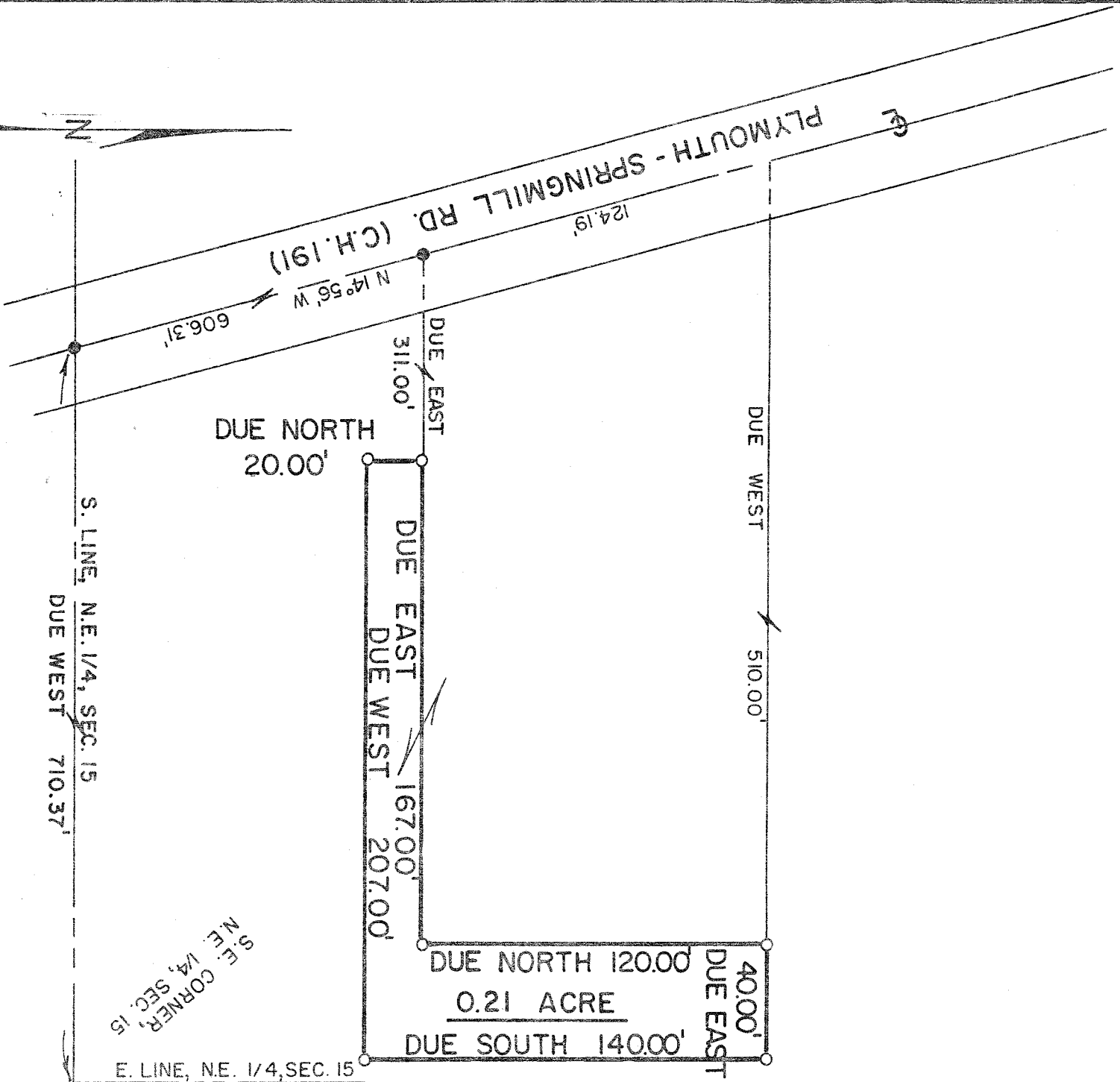

SCALE: 1" = 50'

- IRON PIPE
- RAILROAD SPIKE

PREPARED BY:

F.E. KROCKA & ASSOCIATES

FRED E. KROCKA

OHIO REGISTERED SURVEYOR NO. 3702
 DATE: APRIL 27, 1979