

July 24, 1957

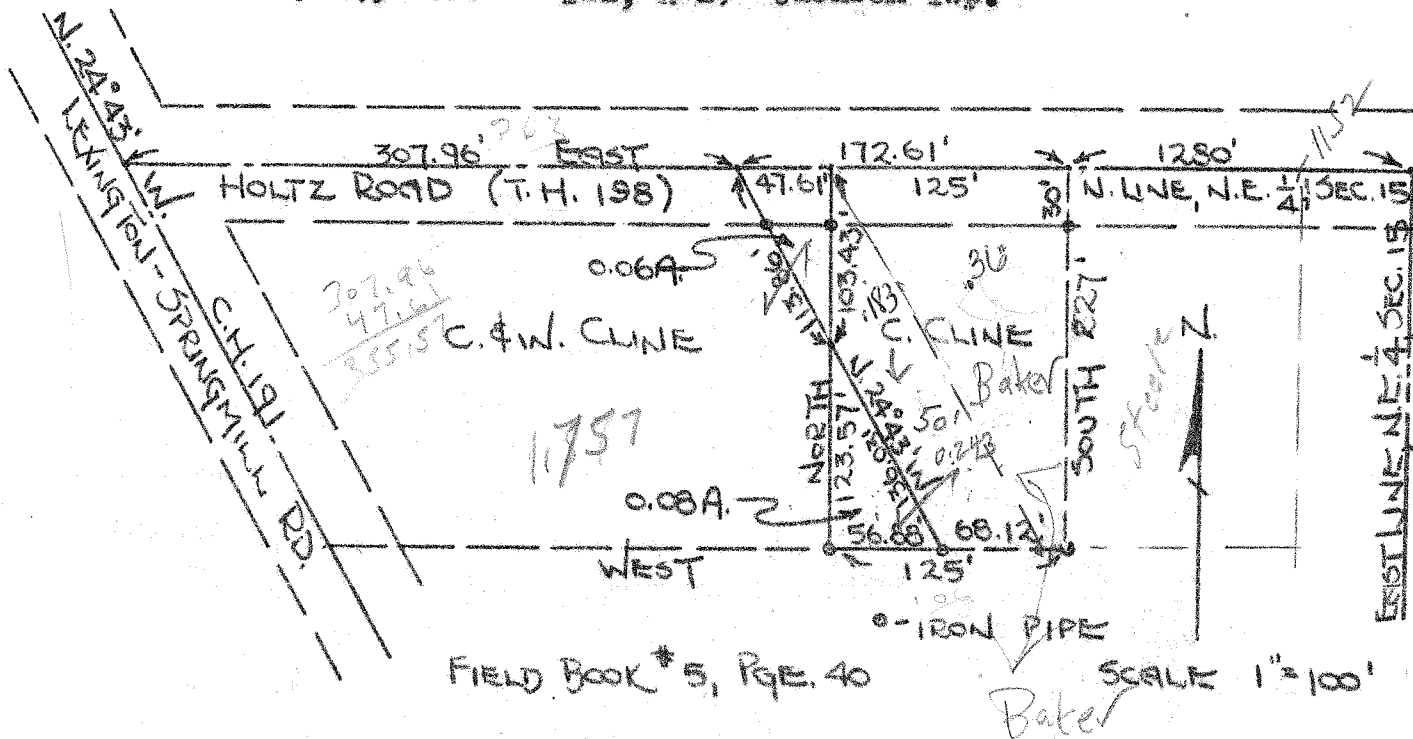

Description: Cletus Cline to C.&W. Cline

Being apart of the northeast quarter of Section Fifteen (15) in Township Twenty-one (21) of Range Nineteen (19) and commencing for the same at an iron pin in the center of Holtz Road (T.H. 198) located 1405 feet west along the centerline of Holtz Road and the north line of the northeast quarter of said section from the northeast corner of the northeast quarter of said section; thence South a distance of 103.43 feet to a point; thence N. 24° 43' W. a distance of 113.86 feet to the center of Holtz Road; thence East along the centerline of Holtz Road and the north line of the northeast quarter of said section a distance of 47.61 feet to the place of beginning containing 0.06 acres more or less but subject to all legal highways.

Description: C.&W. Cline to Cletus Cline

Being a part of the northeast quarter of Section Fifteen (15) in Township Twenty-one (21) of Range Nineteen (19) and commencing for the same at a point located 103.43 South and 1405 feet West along the centerline of Holtz Road (T.H. 198) from the northeast corner of the northeast quarter of said section; thence S. 24° 43' E. a distance of 136.03 feet to an iron pipe; thence West a distance of 56.88 feet to an iron pipe; thence North a distance of 123.57 feet to the place of beginning containing 0.08 acres more or less but subject to all legal highways.

I hereby certify that a survey of the above parcels has been made, that iron pipe and pins have been located as indicated above and that the lot size is as shown.

F. E. Krocka
Engineer & Surveyor
F. E. Krocka, Licensed Surveyor No. 3702

