

PLAT OF PROPERTY SURVEY
JIM R. BRICKER

TO

ROSEMARY BRICKER

PART OF THE SOUTHWEST QUARTER OF SECTION FOURTEEN (14)
TOWNSHIP TWENTY-TWO (22), RANGE NINETEEN (19)
JACKSON TOWNSHIP, RICHLAND COUNTY, OHIO

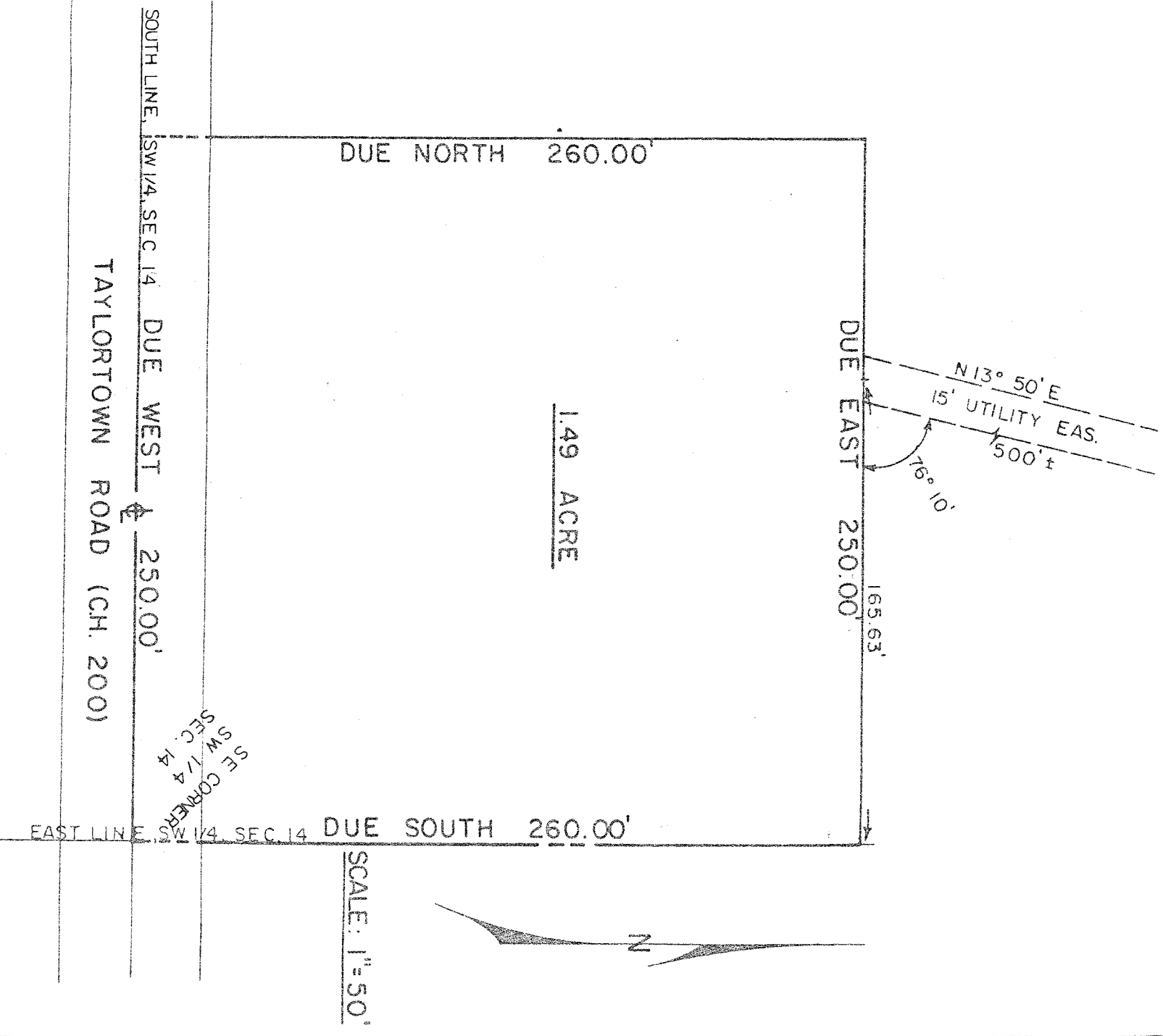

PREPARED BY:

F. E. KROCKA & ASSOCIATES

FRED E. KROCKA

OHIO REGISTERED SURVEYOR

NO. 3702

DATE: NOVEMBER 30, 1979