

PLAT OF SURVEY

- FOR -

JIM R. BRICKER

PT. OF S.W. 1/4, SEC. 14

JACKSON TWP.

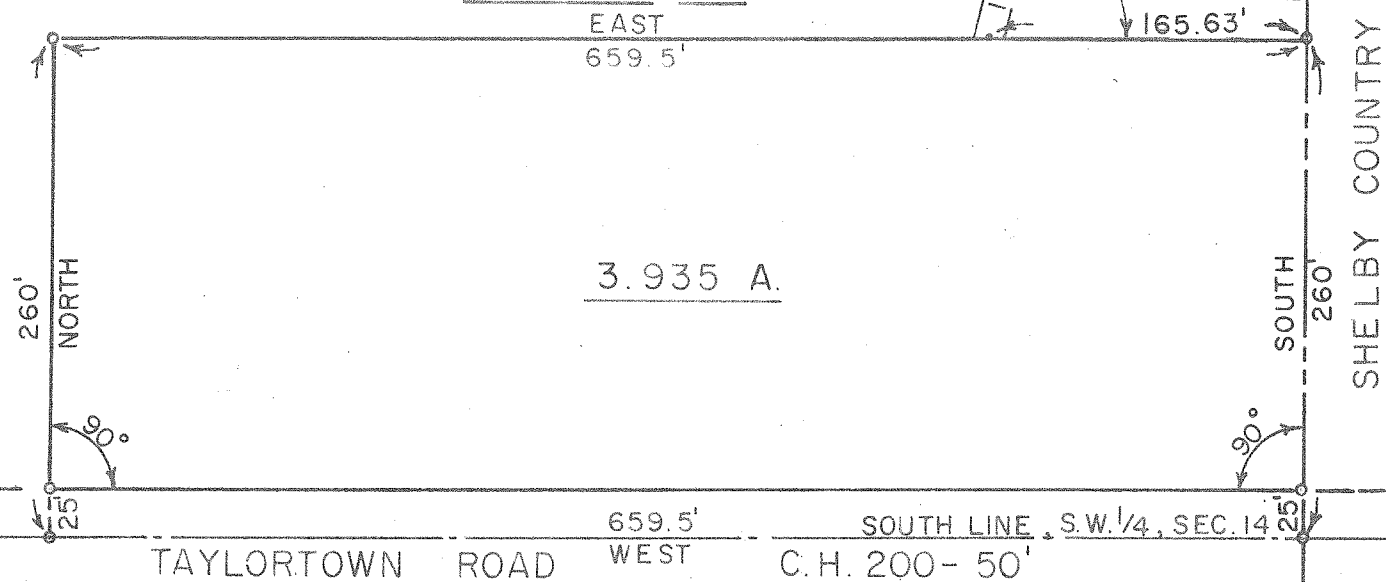

3.935 A.

Description- Being a part of the southwest quarter of Section Fourteen (14) in Township Twenty-two (22) of Range Nineteen (19) and commencing for the same at the southeast corner of the southwest quarter of said section in the center of the Taylor-town Road (C.H. 200); thence West along the south line of the southwest quarter of said section and the centerline of said road a distance of 659.5 feet to an iron pipe; thence North a distance of 260.0 feet to an iron pipe; thence East a distance of 659.5 feet to an iron pipe on the east line of the southwest quarter of said section; thence South along the east line of the southwest quarter of said section a distance of 260.0 feet to an iron pipe and the place of beginning containing 3.935 acres, more or less, but subject to all legal highways. Above property also includes a 15' wide utility easement over the lands of R.A. Bricker located to the north of above described parcel located as follows: Commencing at a point on the north line of the above described parcel, 165.63 feet West along the north line from the east line of the southwest quarter of said Sec. 14, thence N. 13° 50' E. a distance of approximately 500 feet to a stream.

SCALE 1" = 100'

● - IRON PIPE

F. E. KROCKA

SHELBY, OHIO

REGISTERED SURVEYOR NO. 3702

AUG. 26, 1958