

PLAT OF PROPERTY SURVEY

FOR

JIM R. & ROSEMARY BRICKER

PART OF THE SOUTHWEST QUARTER OF SECTION FOURTEEN (14)
TOWNSHIP TWENTY—TWO (22), RANGE NINETEEN (19)
JACKSON TOWNSHIP, RICHLAND COUNTY, OHIO



SCALE: 1" = 50'

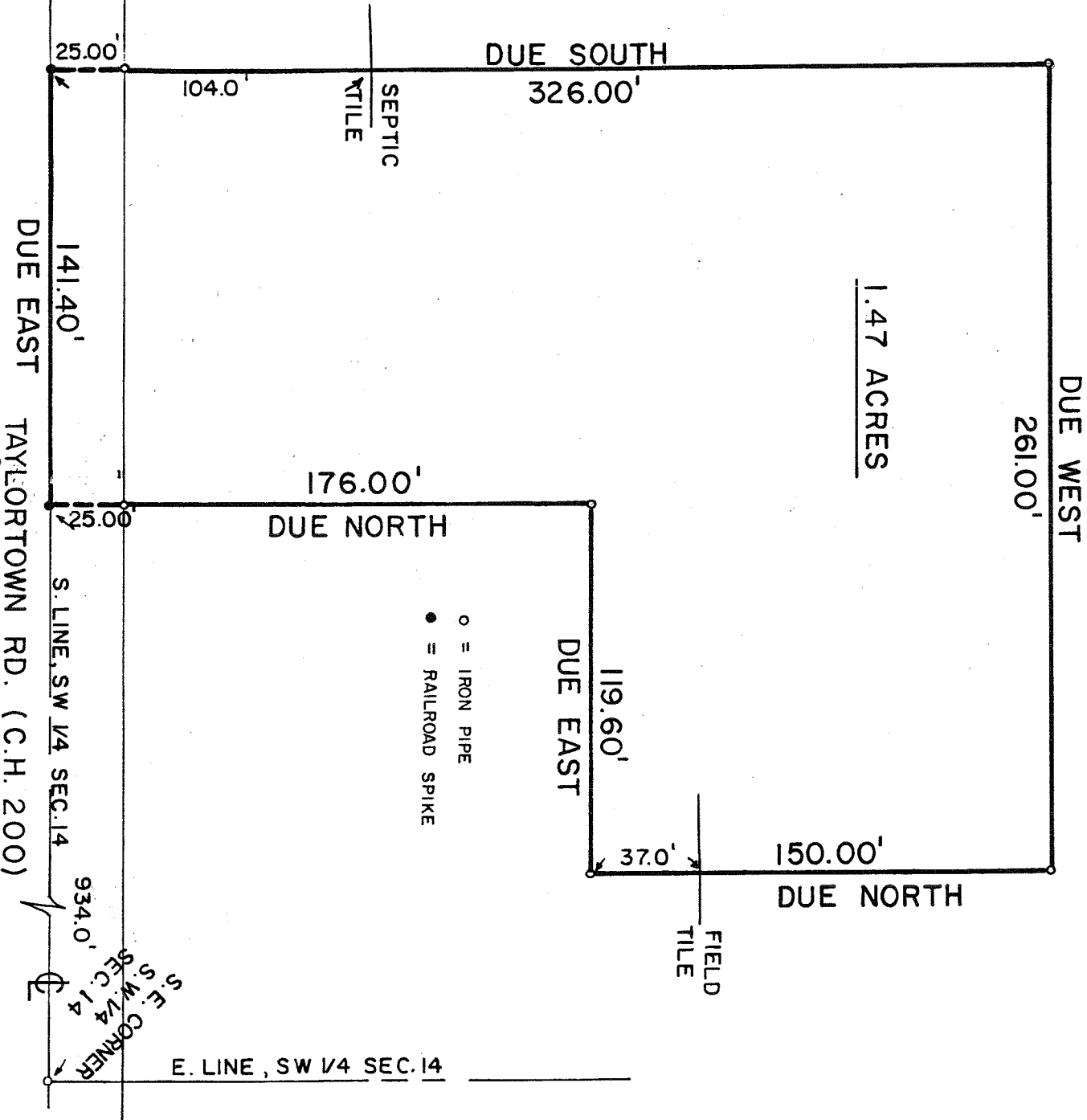

PREPARED BY:

F. E. KROCKA & ASSOCIATES

FRED E. KROCKA

OHIO REGISTERED SURVEYOR NO. 3702

DATE: JUNE 10, 1974—REVISED MAY 12, 1976