

PLAT OF PROPERTY SURVEY

FOR

**JIM R. & ROSEMARY BRICKER**

PART OF THE SOUTHWEST QUARTER OF SECTION FOURTEEN (14)  
TOWNSHIP TWENTY - TWO (22), RANGE NINETEEN (19)  
JACKSON TOWNSHIP, RICHLAND COUNTY, OHIO

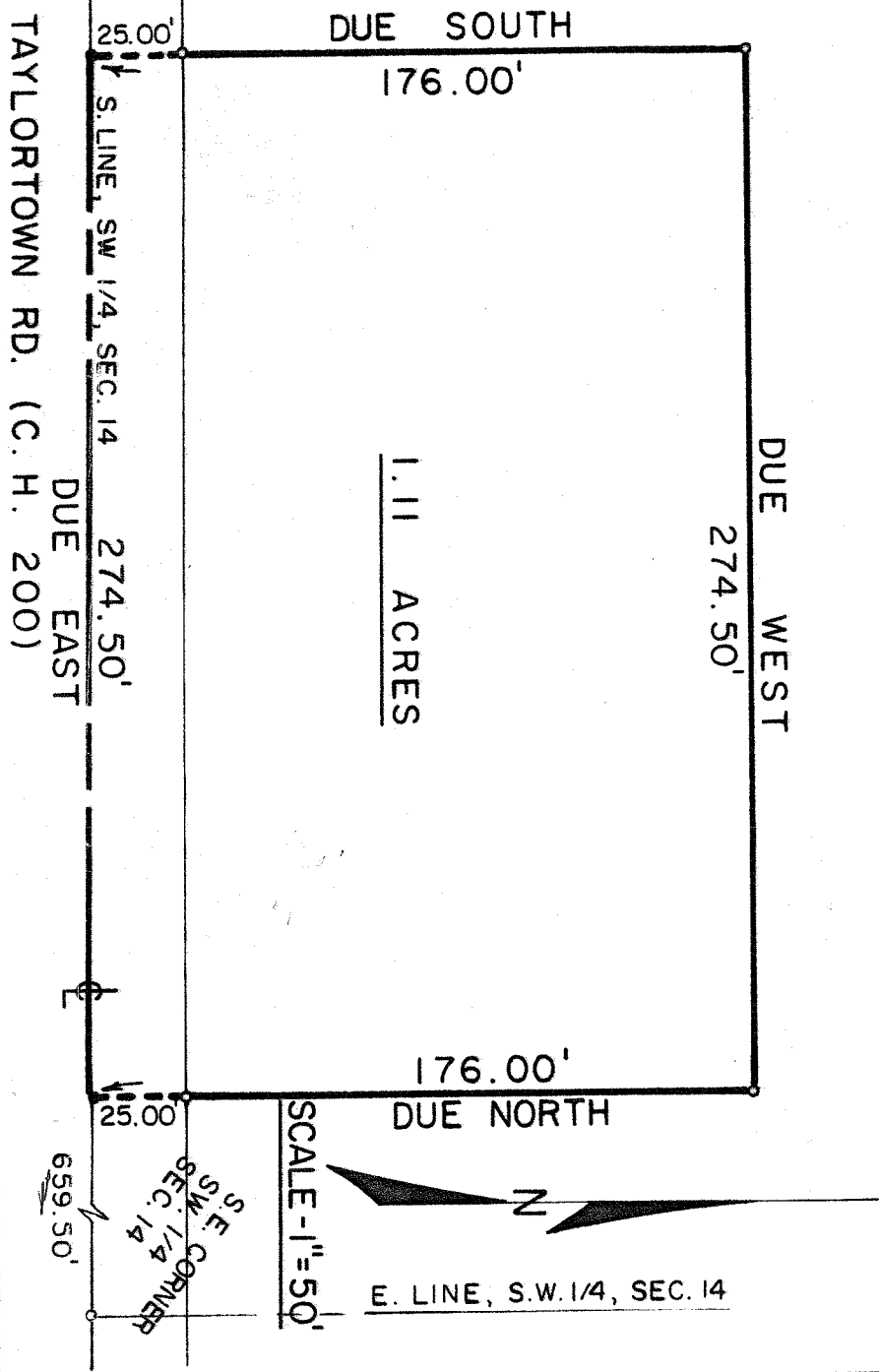

- IRON PIPE
- RAILROAD SPIKE

DESCRIPTION: Being part of the Southwest Quarter of Section Fourteen (14), Township Twenty-two (22), Range Nineteen (19), Jackson Township, Richland County, Ohio and being more particularly described as follows: Beginning for the same at an iron pipe in the center-line of Taylortown Road (County Highway No. 200) and which iron pipe is the southeast corner of the Southwest Quarter of Section Fourteen (14), thence due west along the centerline of Taylortown Road (south line of said quarter-section) a distance of 659.5 feet to a railroad spike which is the real point of beginning of the parcel herein described; thence continuing due west along the centerline of Taylortown Road a distance of 274.5 feet to a railroad spike, thence due north 176.00 feet to an iron pipe; thence due east parallel to Taylortown Road a distance of 274.5 feet to an iron pipe; thence due south 176.00 feet to a railroad spike in the centerline of Taylortown Road, which spike is the real point of beginning and containing 1.11 acres, more or less, but subject to all legal easements and public right-of-ways now on record.

Certification: I hereby certify that a survey was made of the above property and markers placed as indicated.

F. E. KROCKA AND ASSOCIATES

Fred E. Krocka

Ohio Registered Surveyor No. 3702

Date: May 12, 1976