

PLAT OF PROPERTY SURVEY
JIM R. & ROSEMARY BRICKER
 PART OF THE SOUTHWEST QUARTER OF SECTION FOURTEEN (14)
 TOWNSHIP TWENTY-TWO (22), RANGE NINETEEN (19)
 JACKSON TOWNSHIP, RICHLAND COUNTY, OHIO

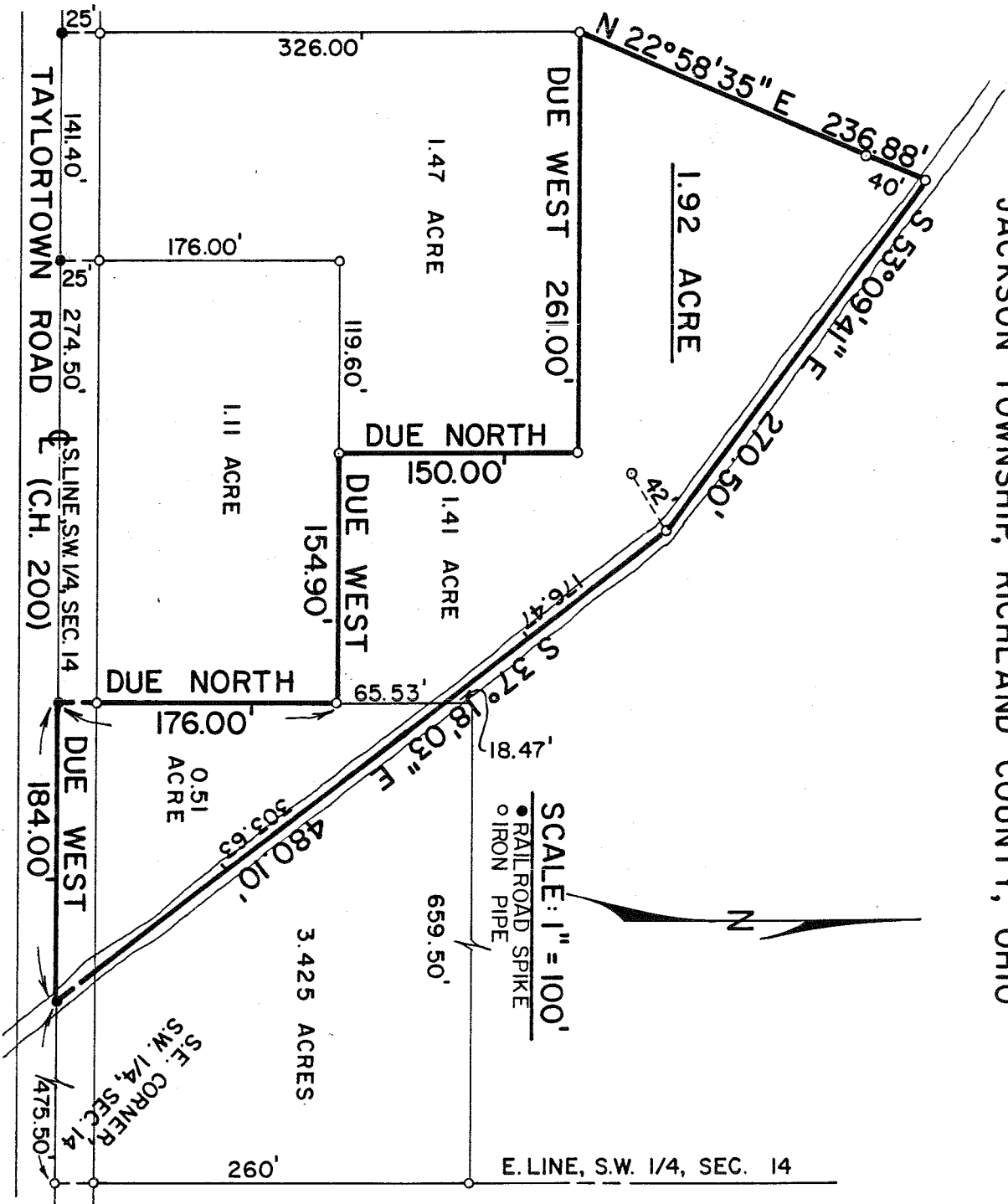

DESCRIPTION: Being part of the Southwest Quarter of Section Fourteen (14), Township Twenty-two (22), Range Nineteen (19), Jackson Township, Richland County, Ohio, and being more particularly described as follows:

Beginning for the same at an iron pipe in the centerline of Taylortown Road (County Highway No. 200) and which pipe is the southeast corner of said quarter-section; thence due west along said centerline (south line of said quarter-section) a distance of 475.50 feet to a railroad spike in an unnamed creek and which spike is the real point of beginning of the parcel herein described; thence continuing due west along said centerline a distance of 184.00 feet to a railroad spike; thence due north on a line parallel to the east line of said quarter-section a distance of 176.00 feet to an iron pipe; thence due west on a line parallel to said centerline a distance of 154.90 feet to an iron pipe; thence due north a distance of 150.00 feet to an iron pipe; thence due west a distance of 261.00 feet to an iron pipe; thence an iron pipe; thence due west a distance of 261.00 feet to an iron pipe; thence N 22°58'35" E a distance of 236.88 feet to an iron pipe; thence S 53°09'41" E a distance of 270.50 feet to an iron pipe; thence S 37°18'05" E continuing along said creek a distance of 480.10 feet to a railroad spike which is the real point of beginning and containing 1.92 acres, more or less, but subject to all legal easements and public right-of-ways now on record.

Certification: I hereby certify that a survey was made of the above property and markers placed as indicated.

F. E. KROCKA AND ASSOCIATES
Fred E. Krocka
 Fred E. Krocka
 Ohio Registered Surveyor No. 3702
 Date: December 6, 1978