

PLAT OF SURVEY

-FOR-

ROBERT BELL & LYLE BOYCE

PT. OF N.W. 1/4, SEC. 14

T22, R19

JACKSON TWP.

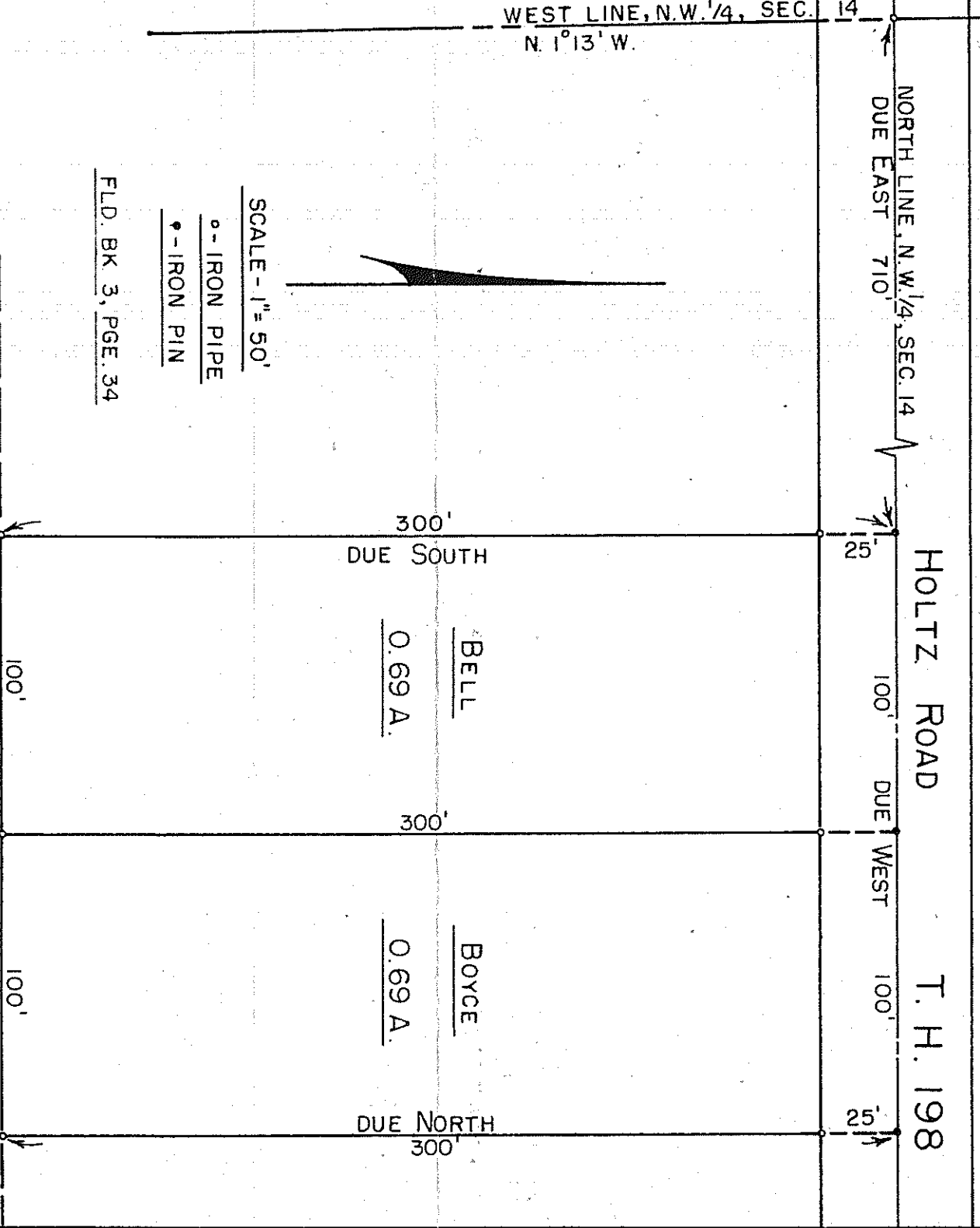

FLD. BK 3, PGE. 34

Description- Bell

Being a part of the northwest quarter of Section 14 in Township 22 (Jackson) of Range 19 and commencing for the same at an iron pipe at the northwest corner of the northwest quarter of said section in the center of Holtz Road (T.H.198); thence due East along the north line of the northwest quarter of said section and the centerline of said road a distance of 710 feet to an iron pin and the true place of beginning for the parcel to be herein conveyed; thence due South a distance of 300 feet to an iron pipe; thence due East a distance of 100 feet to an iron pipe; thence due North a distance of 300 feet to an iron pin in the center of Holtz Road; thence due West along the centerline of said road a distance of 100 feet to the place of beginning containing 0.69 acres, more or less, but subject to all legal highways.

Description- Boyce

Being a part of the northwest quarter of Section 14 in Township 22 (Jackson) of Range 19 and commencing for the same at an iron pipe at the northwest corner of the northwest quarter of said section in the center of Holtz Road (T.H.198); thence due East along the north line of the northwest quarter of said section and the centerline of said road a distance of 810 feet to an iron pin and the true place of beginning for the parcel to be herein conveyed; thence due South a distance of 300 feet to an iron pipe; thence due East a distance of 100 feet to an iron pipe; thence due North a distance of 300 feet to an iron pin in the center of Holtz Road; thence due West along the centerline of said road a distance of 100 feet to the place of beginning containing 0.69 acres, more or less, but subject to all legal highways.

I hereby certify that a survey of the above parcels has been made and that iron pipe have been placed as indicated above.

*W. W. Krocka*  
 W. W. Krocka  
 Reg. Surveyor No. 37023