

PLAT OF PROPERTY SURVEY

FOR

LYLE D. & ELLEN T. BOYCE

ROBERT H. & GEORGINA C. GWIRTZ

PART OF THE NORTHWEST QUARTER, SECTION FOURTEEN (14),
TOWNSHIP TWENTY-TWO (22), RANGE NINETEEN (9),
JACKSON TOWNSHIP, RICHLAND COUNTY, OHIO.

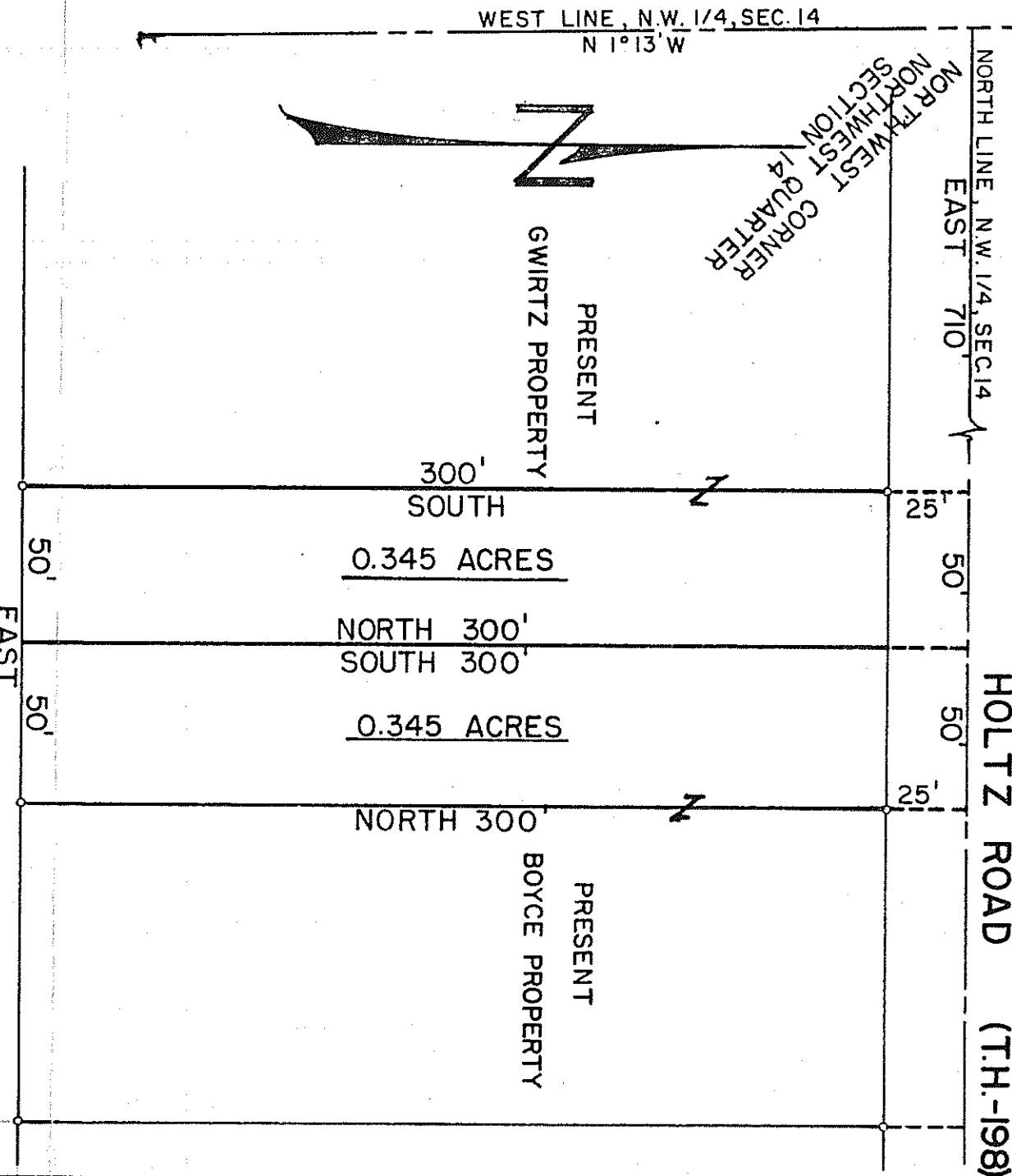

GWIRTZ DESCRIPTION: Being part of the Northwest Quarter of Section Fourteen (14), Township Twenty-two (22), Range Nineteen (19), Jackson Township, Richland County, Ohio and being more particularly described as follows: Beginning for the same at an iron pipe in the center of Holtz Road (T.H.-198) which pipe is the Northwest corner of the Northwest Quarter of said Section Fourteen (14); thence East along the centerline of Holtz Road (north line of said Quarter Section) a distance of 710.0 feet to an iron pipe which is the real point of beginning of the parcel herein described; thence South a distance of 300.0 feet to an iron pipe; thence East a distance of 50.0 feet to a point; thence North a distance of 300.0 feet to an iron pipe which is the point; thence North a distance of 300.0 feet to a point in the centerline of Holtz Road; thence West along the centerline of Holtz Road a distance of 50.0 feet to an iron pipe which is the real point of beginning and containing 0.345 acres more or less, but subject to all legal easements and right-of-ways and in accordance to a survey made by Fred E. Krocka, Registered Surveyor No. 3702 and dated March 17, 1962.

BOYCE DESCRIPTION: Being part of the Northwest Quarter of Section Fourteen (14), Township Twenty-two (22), Range Nineteen (19), Jackson Township, Richland County, Ohio and being more particularly described as follows: Beginning for the same at an iron pipe in the center of Holtz Road (T.H.-198) which pipe is the Northwest corner of the Northwest Quarter of said Section Fourteen (14); thence East along the centerline of Holtz Road (north line of said Quarter Section) a distance of 760.0 feet to a point which is the real point of beginning of the parcel herein described; thence South a distance of 300.0 feet to a point; thence East a distance of 50.0 feet to an iron pipe; thence North a distance of 300.0 feet to an iron pipe in the centerline of Holtz Road; thence West along the centerline of Holtz Road a distance of 50.0 feet to a point which is the real point of beginning and containing 0.345 acres more or less, but subject to all legal easements and right-of-ways and in accordance to a survey made by Fred E. Krocka, Registered Surveyor No. 3702 dated March 17, 1962.

KROCKA, HAUGER & ASSOCIATES

Fred E. Krocka
Fred E. Krocka
April 8, 1966