

PLAT OF PROPERTY SURVEY  
**ROBERT M. & WILMA SMITH**  
**DONALD E. & ANGELA L. ARNOLD**  
 PART OF THE NORTHWEST QUARTER, SECTION FOURTEEN (14),  
 TOWNSHIP TWENTY-TWO (22), RANGE NINETEEN (19),  
 JACKSON TOWNSHIP, RICHLAND COUNTY, OHIO.

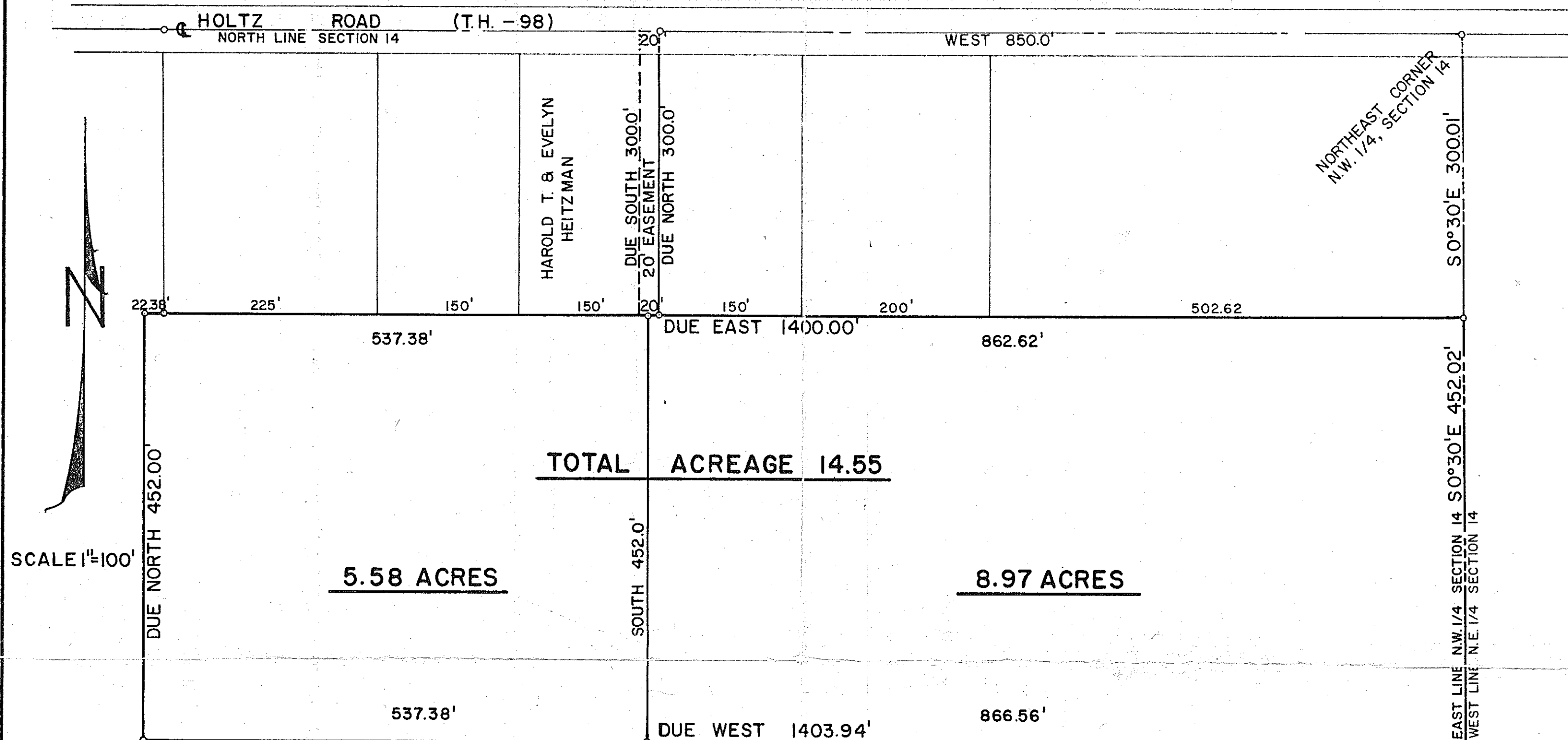

DESCRIPTION: ENTIRE PARCEL - Being part of the Northwest Quarter of Section Fourteen (14), Township Twenty-two (22), Range Nineteen (19), Jackson Township, Richland County, Ohio and being more particularly described as follows: Beginning for the same at an iron pipe in the center of Holtz Road (Township Highway 98) which iron pipe is the northeast corner of the Northwest Quarter of Section Fourteen (14); thence S 0°30' E along the east line of the Northwest Quarter of said section a distance of 300.01 feet to an iron pipe which is the real point of beginning of the parcel herein described; thence continuing S 0°30' E along the east line of said quarter section a distance of 452.02 feet to an iron pipe; thence due West on a line parallel to the north section line a distance of 1,403.94 feet to an iron pipe; thence due North a distance of 452.00 feet to an iron pipe; thence due East on a line parallel to the north section line a distance of 1,400.00 feet to an iron pipe which is the real point of beginning and containing 14.55 acres more or less but subject to all legal easements and highway right-of-ways now on record and all in accordance to a survey made by Fred E. Krocka, Ohio Registered Surveyor No. 3702 on May 12, 1967 and including the following Twenty (20) foot Ingress-Egress Easement.

DESCRIPTION: EAST PARCEL - Being part of the Northwest Quarter of Section Fourteen (14), Township Twenty-two (22), Range Nineteen (19), Jackson Township, Richland County, Ohio and being more particularly described as follows: Beginning for the same at an iron pipe in the center of Holtz Road (Township Highway 98) which iron pipe is the northeast corner of the Northwest Quarter of Section Fourteen (14); thence S 0°30' E along the east line of the Northwest Quarter of said section a distance of 300.01 feet to an iron pipe which is the real point of beginning of the parcel herein described; thence continuing S 0°30' E along the east line of said quarter section a distance of 452.02 feet to an iron pipe; thence due West on a line parallel to the north section line a distance of 866.56 feet to an iron pipe; thence due North a distance of 452.00 feet to an iron pipe; thence due East on a line parallel to the north section line a distance of 862.62 feet to an iron pipe which is the real point of beginning and containing 8.97 acres more or less but subject to all legal easements and highway right-of-ways now on record and all in accordance to a survey made by Fred E. Krocka, Ohio Registered Surveyor No. 3702, on May 12, 1967 and including the following Twenty (20) foot Ingress and Egress Easement.

DESCRIPTION: WEST PARCEL - Being part of the Northwest Quarter of Section Fourteen (14), Township Twenty-two (22), Range Nineteen (19), Jackson Township, Richland County, Ohio and being more particularly described as follows: Beginning for the same at an iron pipe in the center of Holtz Road (Township Highway 98) which iron pipe is the northeast corner of the Northwest Quarter of Section Fourteen (14); thence S 0°30' E along the east line of the Northwest Quarter of said section a distance of 300.01 feet to an iron pipe; thence due West on a line parallel to the north line of said section a distance of 862.62 feet to an iron pipe which is the real point of beginning of the parcel herein described; thence due South a distance of 452.00 feet to an iron pipe; thence due West on a line to the north section line a distance of 537.38 feet to an iron pipe; thence due North on a line parallel to the east line a distance of 452.00 feet to an iron pipe; thence due East on a line parallel to the North section line a distance of 537.38 feet to an iron pipe which is the real point of beginning and containing 5.58 acres more or less but subject to all legal easements and highway right-of-ways now on record and all in accordance to a survey made by Fred E. Krocka, Ohio Registered Surveyor No. 3702 on May 12, 1967 and including the following Twenty (20) foot Ingress-Egress Easement.

**TWENTY FOOT INGRESS-EGRESS EASEMENT** - Being part of the Northwest Quarter of Section Fourteen (14), Township Twenty-two (22), Range Nineteen (19), Jackson Township, Richland County, Ohio and being more particularly described as follows: Beginning for the same at an iron pipe in the center of Holtz Road (Township Highway No. 98) which iron pipe is the northeast corner of the Northwest Quarter of Section Fourteen (14); thence due West along the centerline of Holtz Road (North line of said Quarter Section) a distance of 850.0 feet to an iron pipe which is the real point of beginning of the parcel herein described; thence continuing due West along the centerline of Holtz Road a distance of 20.0 feet to a point; thence due South a distance of 300.00 feet to a point; thence due East on a line parallel to the north section line a distance of 20.0 feet to an iron pipe; thence due North a distance of 300.00 feet to an iron pipe which is the real point of beginning of the parcel herein described.

CERTIFICATION: I hereby certify that a survey has been made of the above property and iron pipe has been placed as indicated.

*Fred E. Krocka*  
 Fred E. Krocka,  
 Registered Surveyor No. 3702  
 KROCKA, HAUGER & ASSOCIATES  
 May 12, 1967