

PLAT OF PROPERTY SURVEY
JAMES W. & ANNESS B. KEHOE
PART OF THE SOUTHWEST QUARTER OF SECTION THIRTEEN (13)
TOWNSHIP TWENTY-TWO (22), RANGE NINETEEN (19)
JACKSON TOWNSHIP, RICHLAND COUNTY, OHIO

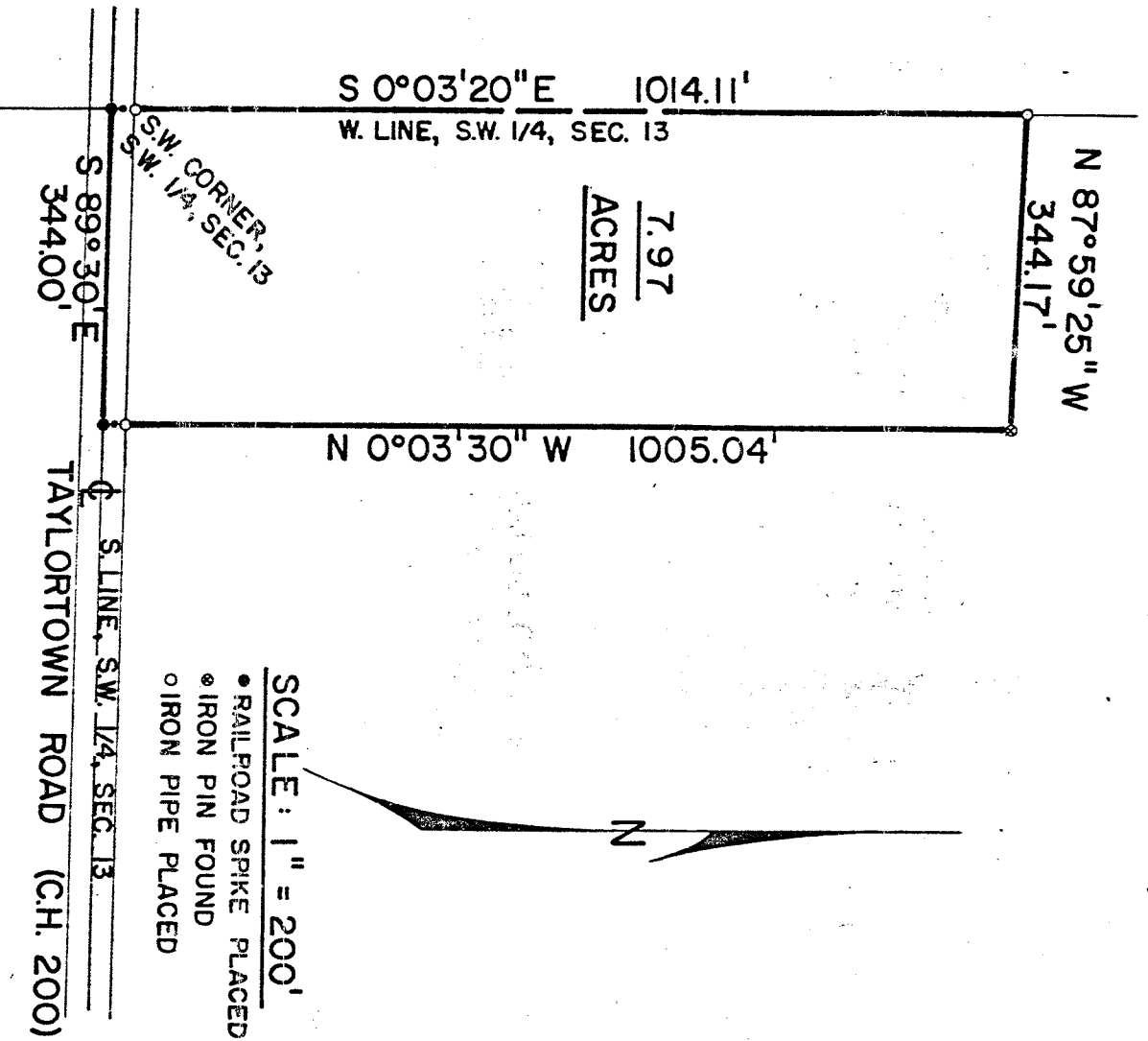

DESCRIPTION: Being part of the Southwest Quarter of Section Thirteen (13), Township Twenty-two (22), Range Nineteen (19), Jackson Township, Richland County, Ohio and being more particularly described as follows:
Beginning for the same at a railroad spike in the centerline of Taylortown Road (County Highway No. 200) and which railroad spike is the southwest corner of said quarter-section; thence S 89°30' E along the centerline of Taylortown Road (south line of said quarter-section) a distance of 344.00 feet to a railroad spike; thence N 0°03'30" W a distance of 1,005.04 feet to an iron pin; thence N 87°59'25" W a distance of 344.17 feet to an iron pipe on the west line of said quarter-section; thence S 0°03'20" E along the west line of said quarter-section a distance of 1,014.11 feet to a railroad spike which is the real point of beginning and containing 7.97 acres, more or less, but subject to all legal easements and public right-of-ways now on record.

Certification: I hereby certify that a survey has been made of this property and markers placed as indicated.

F. E. KROCKA AND ASSOCIATES

Fred E. Krocka

Ohio Registered Surveyor No. 3702
Date: October 13, 1976

INITIAL WJ DATE 10-12-76
TRANSFER APPROVED
FREEMAN J. SWANIK

APPROVED
TAX MAP OFFICE
INITIAL E.A.N. DATE 10-12-76