

PLAT OF PROPERTY SURVEY  
**EVELYN RUSSELL**  
 PART OF THE NORTHEAST AND SOUTHEAST QUARTERS  
 SECTION THIRTEEN (13)  
 TOWNSHIP TWENTY-TWO (22), RANGE NINETEEN (19)  
 JACKSON TOWNSHIP, RICHLAND COUNTY, OHIO

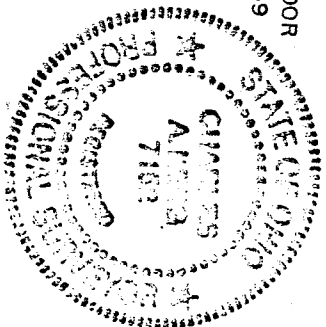
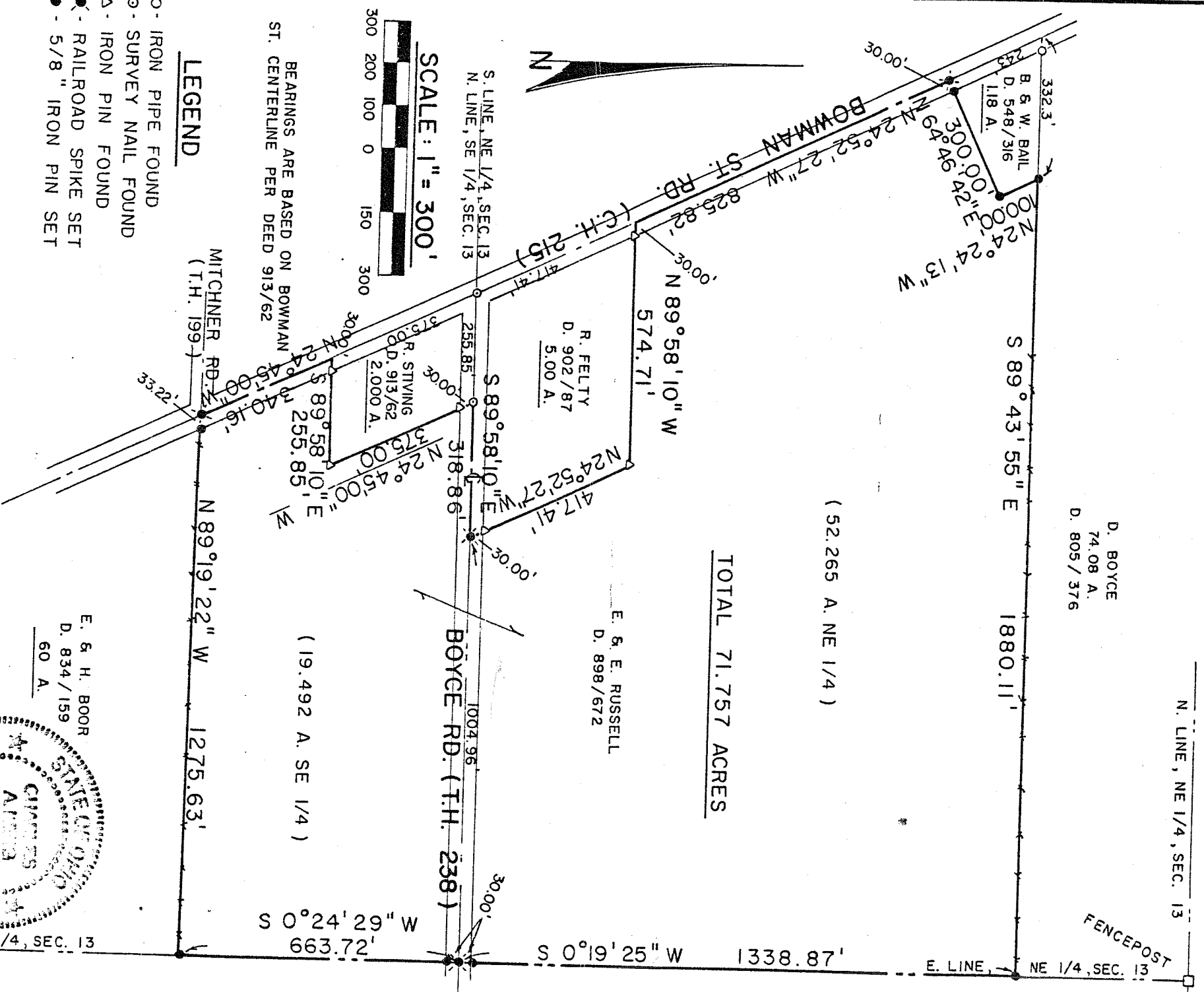

PREPARED BY  
*Charles A. Kerg*  
 CHARLES A. KERG  
 REGISTERED OHIO SURVEYOR NO. 7152  
 DATE: OCTOBER 28, 1988

S. LINE, SE 1/4, SEC. 13  
 TAYLORTOWN RD. (C.H. 200)