

PLAT OF PROPERTY SURVEY
NORMAN & EMILY GUMBERT

TO

ROBERT F. & RUTH STEINER

PART OF THE SOUTHEAST QUARTER SECTION THIRTEEN (13),
 TOWNSHIP TWENTY-TWO (22), RANGE NINETEEN (19),
 JACKSON TOWNSHIP, RICHLAND COUNTY, OHIO.

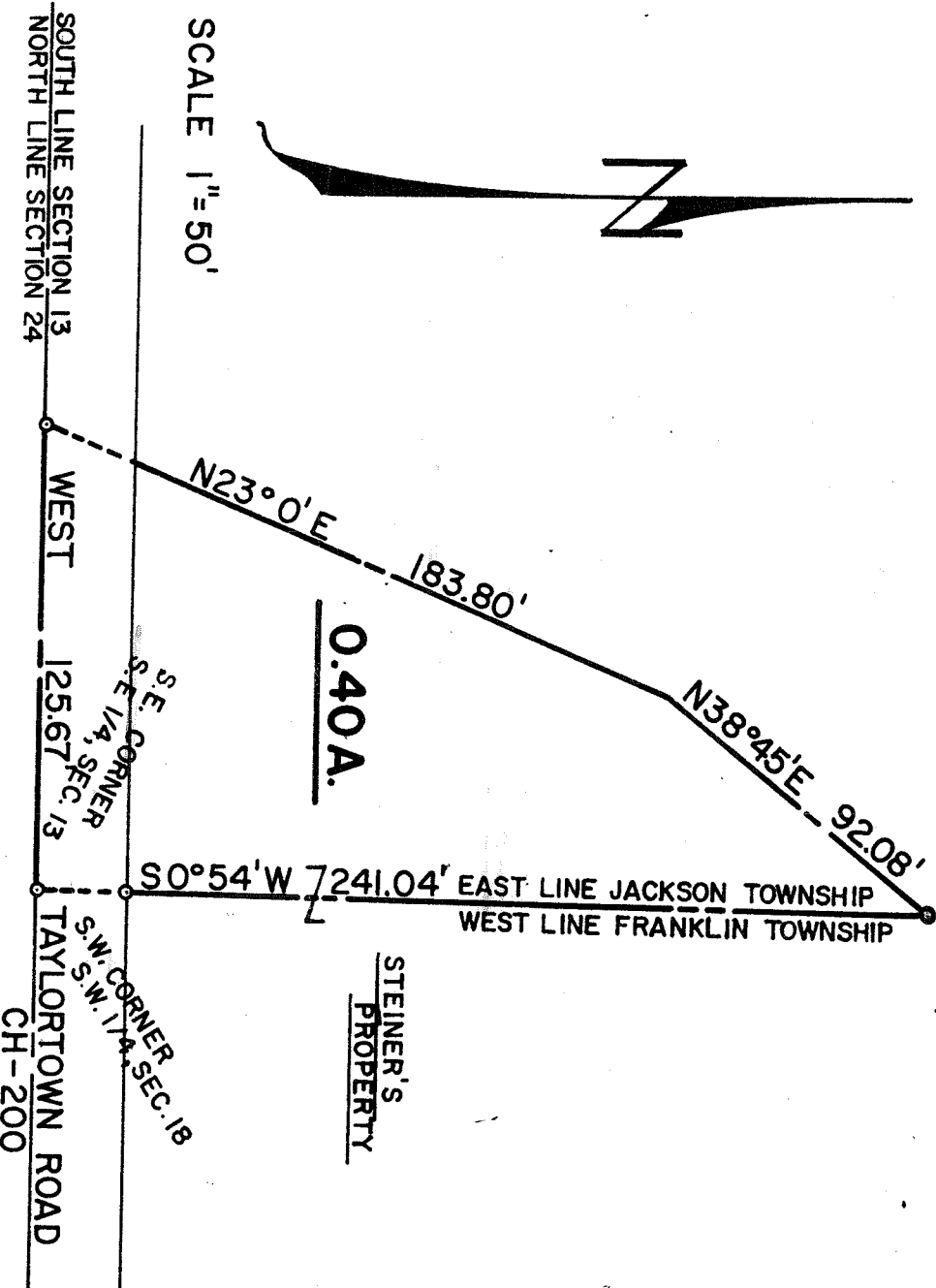

0.40A.

STEINER'S
PROPERTY

SCALE 1"=50'

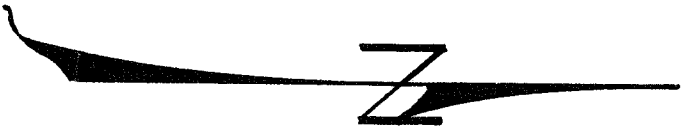

LEGAL DESCRIPTION: Being part of the Southeast Quarter of Section thirteen (13), Township twenty-two (22), Range Nineteen (19), Jackson Township, Richland County, Ohio and being further described as follows: Beginning at an iron pipe which is the Southeast Corner of the southeast Quarter of Section thirteen (13) in the centerline of the town Road (County Road No. 200) thence due West along the centerline of Taylortown Road a distance of 125.67 feet to an iron pipe; thence N 23°00' E along the centerline of a creek a distance of 183.80 feet to a point; thence N 38°45' E and continuing along the centerline of the creek a distance of 92.08 feet to an iron pipe on the east line of the section; thence S 0°54' W along the east line of said section a distance of 241.04 feet to an iron pipe which is the point of beginning and containing 0.40 Acres more or less but subject to all legal easements and right-of-ways on record and in accordance to a survey made by Fred E. Krocka, Ohio Registered Surveyor No. 3702 on March 25, 1967.

I hereby certify that I made a survey of the above property and placed iron pipe as indicated.

Fred E. Krocka
 Fred E. Krocka
 Registered Surveyor No. 3702
 Date: March 27, 1967