



Plat of Survey for  
**ANN IMHOFF**  
Pt. South East Quarter,  
Section 13, Township 22,  
Range 19, Jackson Twp.,  
Richland County, Ohio

I hereby certify that I made a  
survey of the shown property &  
placed iron pipe as indicated.

*James B. Roberts*  
James B. Roberts  
Reg. Surveyor #4279

Sept. 1986

Scale: 1" = 60'

Bearings are based on  
previous surveys.

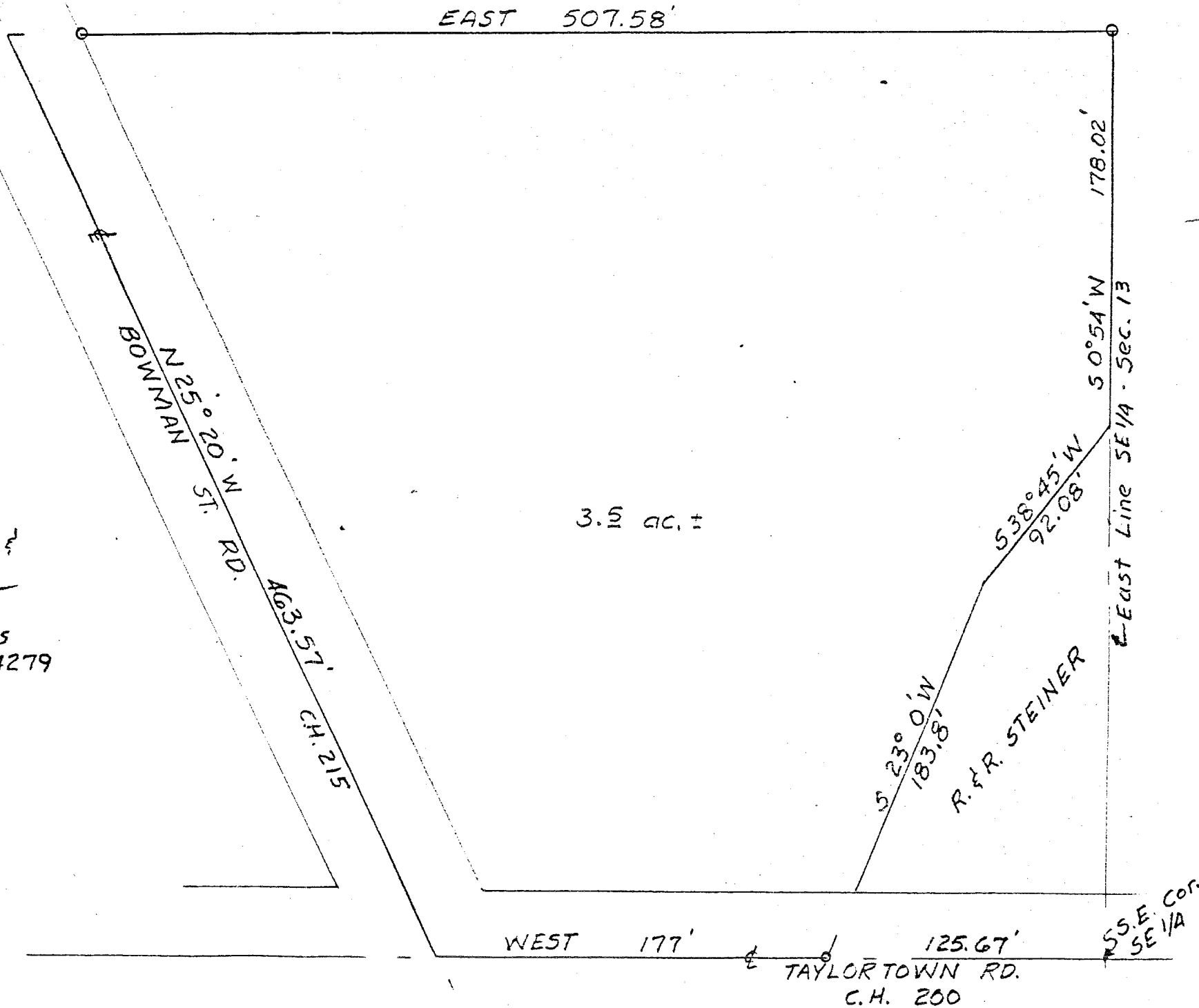

PLAT OF SURVEY RECORDED AUGUST 1986