

PLAT OF PROPERTY SURVEY
 JOHN BLOOM
 TO

GARY AMERT

PART OF THE SOUTHEAST QUARTER OF SECTION THIRTEEN (13)
 TOWNSHIP, TWENTY-TWO (22), RANGE NINETEEN (19)
 JACKSON TOWNSHIP, RICHLAND COUNTY, OHIO

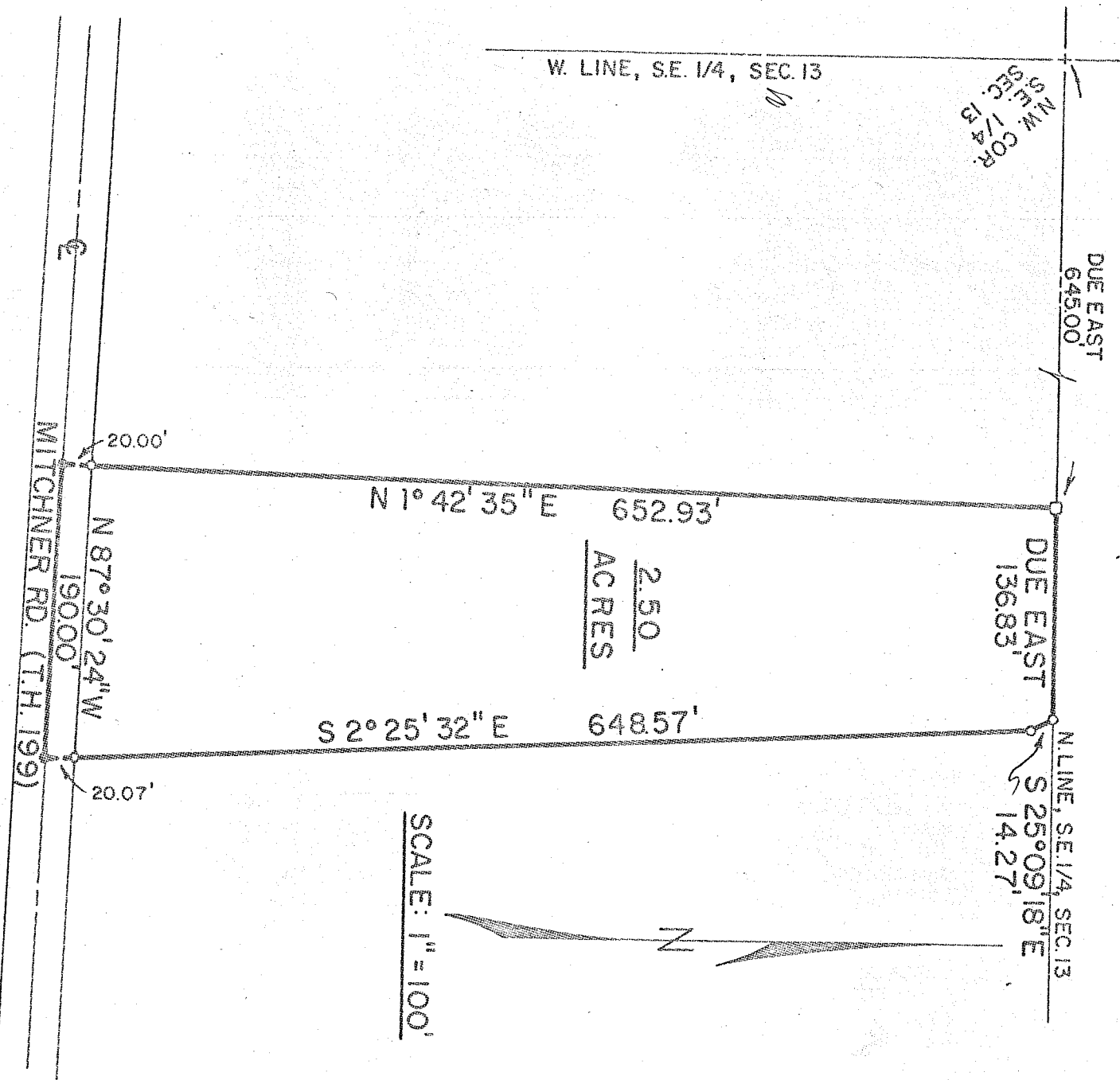

2.50
 ACRES

SCALE: 1" = 100'



- IRON PIPE PLACED
- RAILROAD SPIKE PLACED
- FENCE POST IN CONCRETE

PREPARED BY:
 FE. KROCKA & ASSOCIATES

Fred E. Krocka

FRED E. KROCKA
 OHIO REGISTERED SURVEYOR NO. 3702
 DATE: JANUARY 10, 1978