

Plot of Survey
 for
 E. Russell
 Part of the N.E. Qtr., Sec. 13.
 Twp. 22, Ra. 19, Jackson
 Township, Richland Co. Ohio.

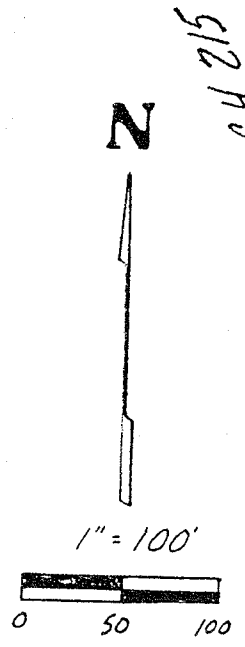

- I.P. Set - Capped
Blunk # 6320
- P.K. Nail Set
Basis of Brq.: Deed 710
Pg. 661

J. & J. Bowman
710/661

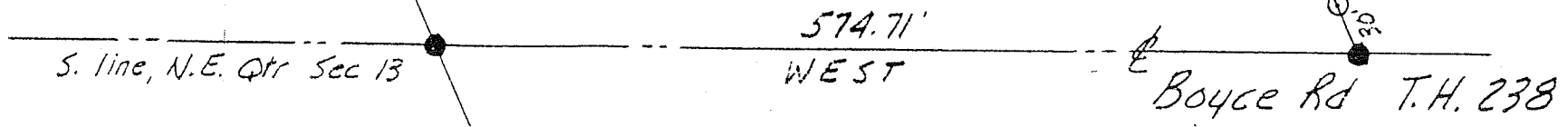

E. & E. Russell
898/672

E. & E. Russell
898/672

Larry A. Blunk
 Larry A. Blunk
 Reg. Surv. # 6320
 Nov. 16, 1987