

PLAT OF PROPERTY SURVEY

**ERNIE SALLEE**

PART OF THE SOUTHWEST QUARTER OF SECTION TWELVE (12)  
TOWNSHIP TWENTY-TWO (22), RANGE NINETEEN (19)  
JACKSON TOWNSHIP, RICHLAND COUNTY, OHIO

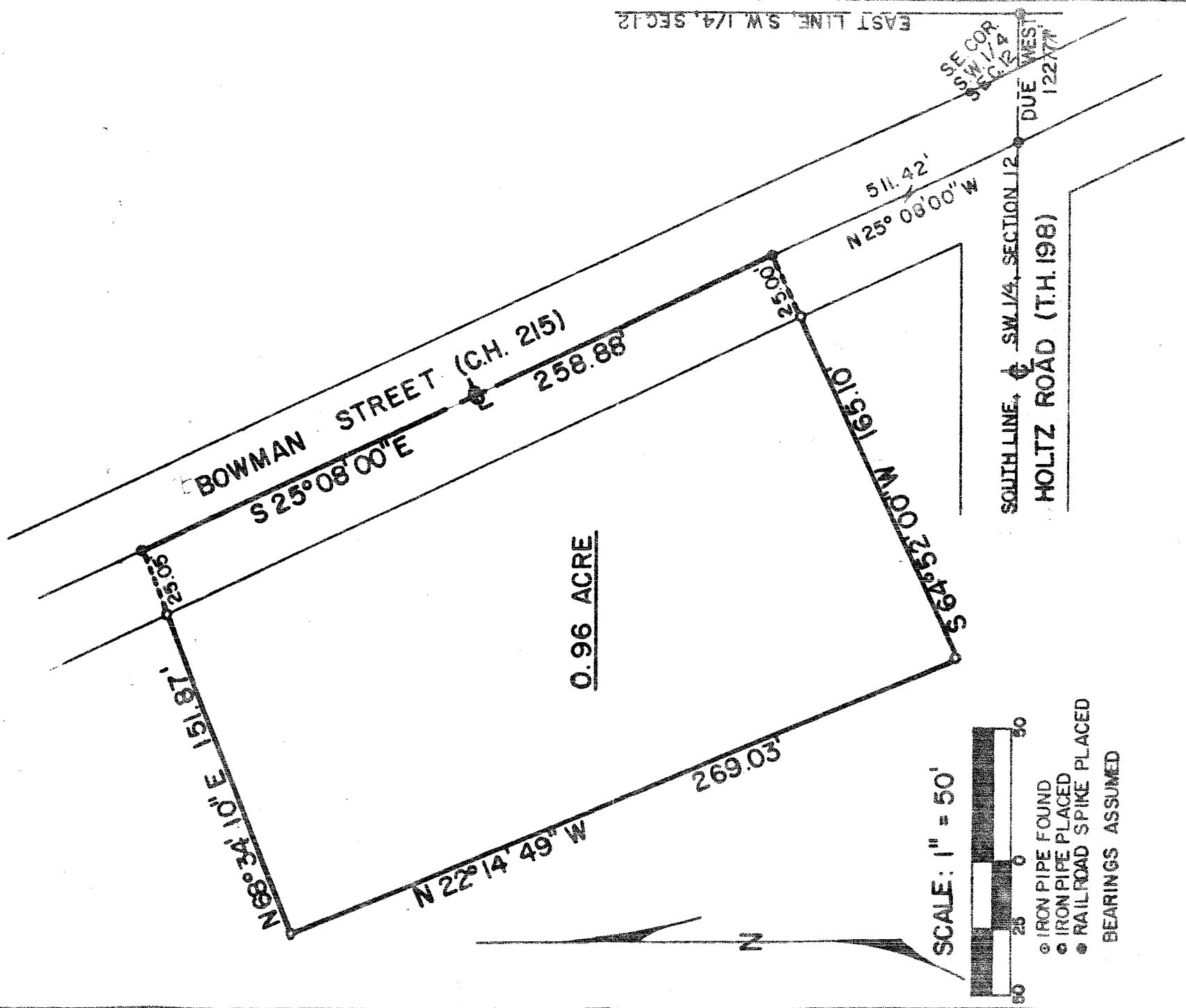

0.96 ACRE

SCALE: 1" = 50'



- IRON PIPE FOUND
  - IRON PIPE PLACED
  - RAILROAD SPIKE PLACED
- BEARINGS ASSUMED

PREPARED BY:

F. E. KROCKA & ASSOCIATES

*Fred E. Krocka*

FRED E. KROCKA

OHIO REGISTERED SURVEYOR NO. 5702

DATE: NOVEMBER 11, 1980