

PLAT OF PROPERTY SURVEY
DOROTHY & EARL BAKER
 TO
EARL BAKER
 PART OF THE NORTHWEST QUARTER OF SECTION TWELVE (12)
 TOWNSHIP TWENTY-TWO (22), RANGE NINETEEN (19)
 JACKSON TOWNSHIP, RICHLAND COUNTY, OHIO

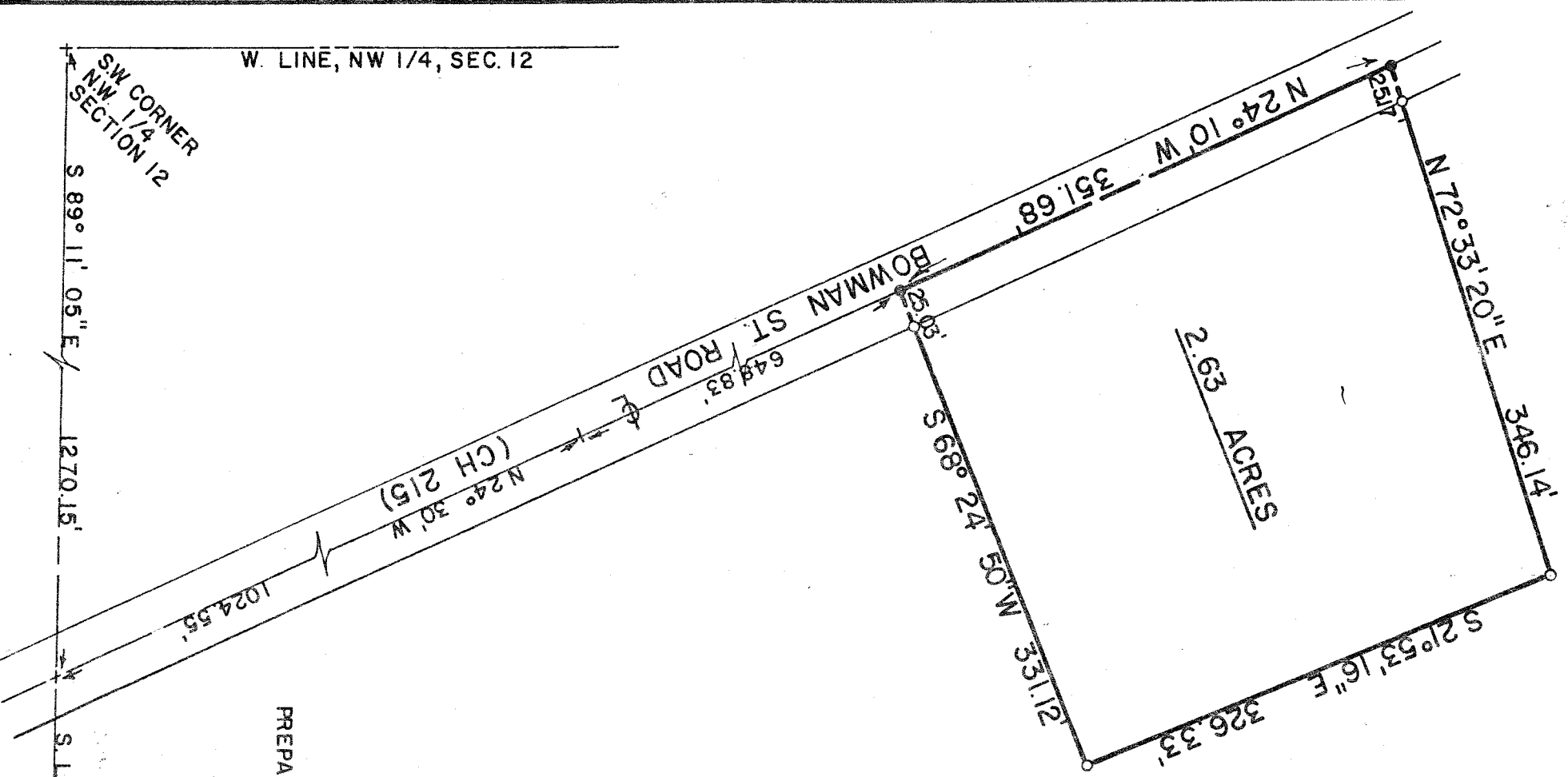

SCALE: 1" = 100'
 ● R.R. SPIKE PLACED
 ○ IRON PIPE PLACED

PREPARED BY:

F.E. KROCKA & ASSOCIATES

FRED E. KROCKA

OHIO REG. SURVEYOR NO. 3702

DATE: APRIL 3, 1980

S. LINE, NW 1/4, SEC. 12

W. LINE, NW 1/4, SEC. 12

SW CORNER
N.W. 1/4
SECTION 12