

SURVEY FOR  
**MELVIN E. MESS**  
PT. N.E. 1/4 SEC 12  
JACKSON TWP.  
RICHLAND CO.  
OHIO

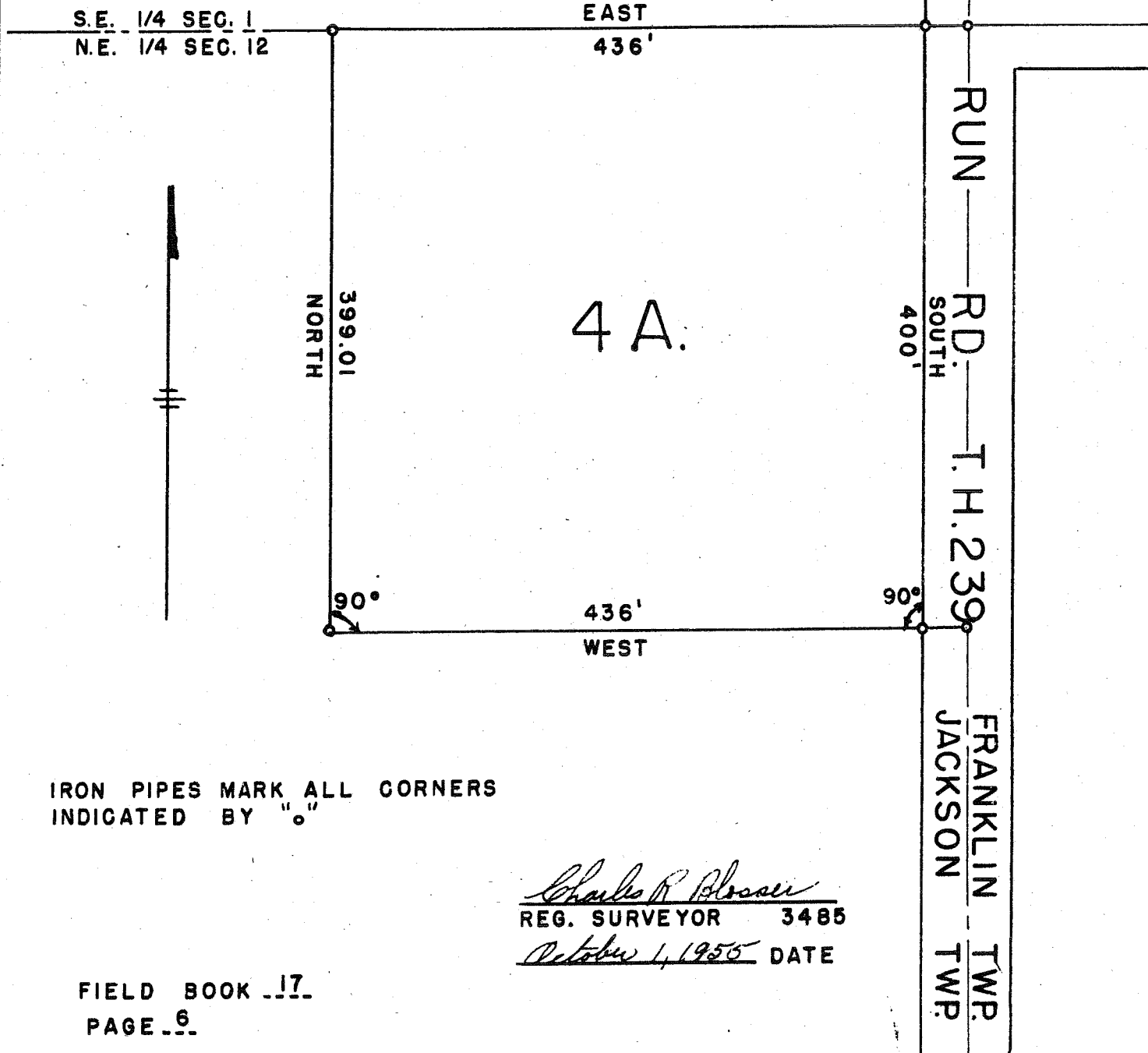

IRON PIPES MARK ALL CORNERS  
INDICATED BY "o."

*Charles R. Blosser*  
REG. SURVEYOR 3485  
*October 1, 1955* DATE

FIELD BOOK 17  
PAGE 6