

D. A. CLINE

SOUTHWEST QUARTER, SECTION ELEVEN (11)  
TOWNSHIP TWENTY-TWO (22), RANGE NINETEEN (19)  
JACKSON TOWNSHIP  
RICHLAND COUNTY, OHIO

D 903/659

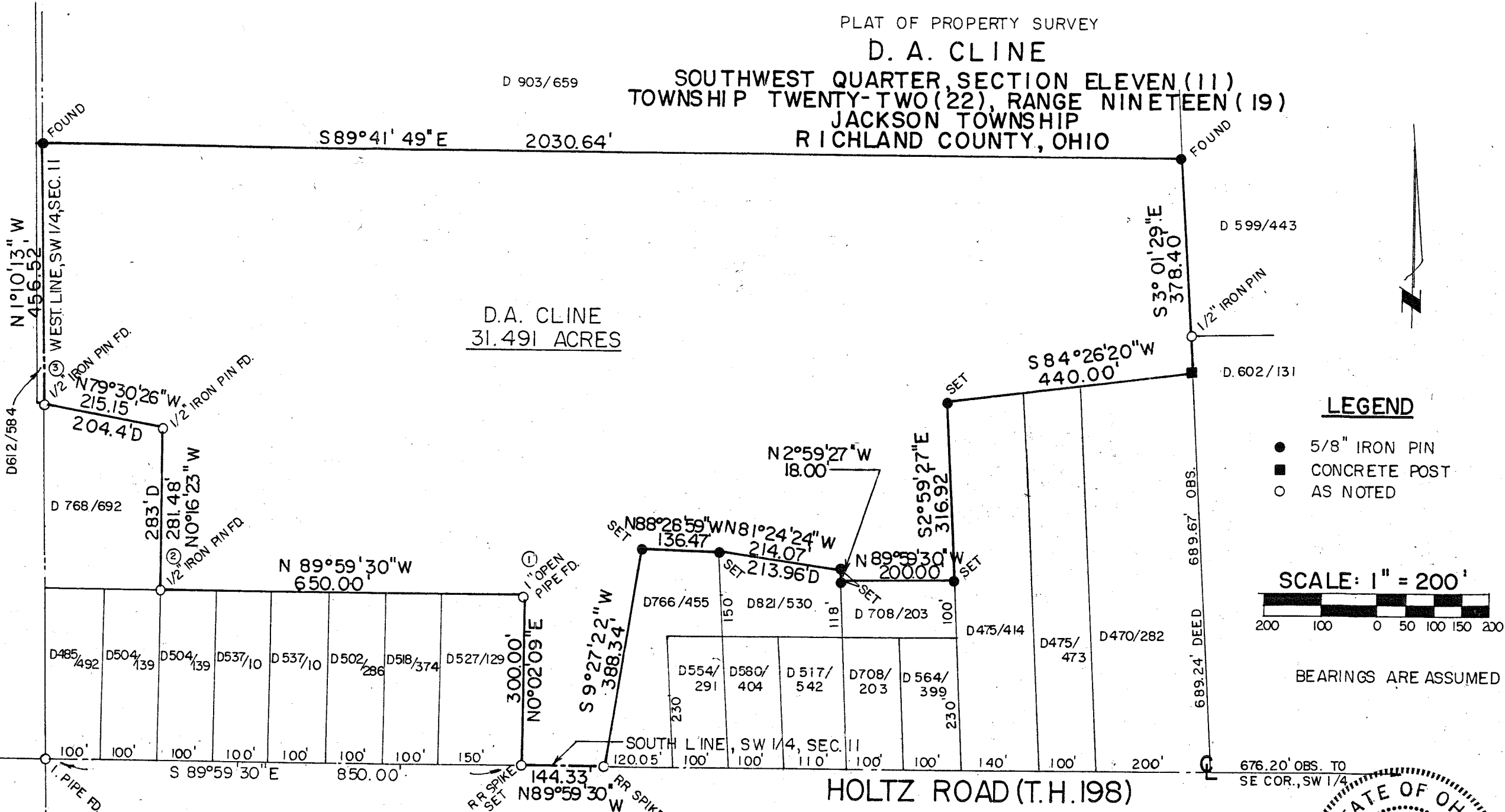

D.A. CLINE  
31.491 ACRES

**LEGEND**

- 5/8" IRON PIN
- CONCRETE POST
- AS NOTED

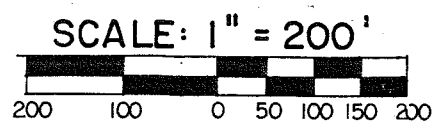

BEARINGS ARE ASSUMED

- ① 1" OPEN TO PIPE IS S 0°15'16" E, 0.26' FROM CORNER
- ② 1/2" IRON PIN IS S 24°12'47" E, 0.27' FROM CORNER
- ③ 1/2" IRON PIN IS N 42°07'32" W, 0.72' FROM CORNER

PREPARED BY  
F. E. KROCKA & ASSOCIATES

*Bruce W. Berdanier*

BRUCE W. BERDANIER  
OHIO REGISTERED SURVEYOR NO. 6991  
DATE: APRIL 6 1988

