

1. P. FOUND  
0.1435 AC

O. CLINE  
1.00 AC

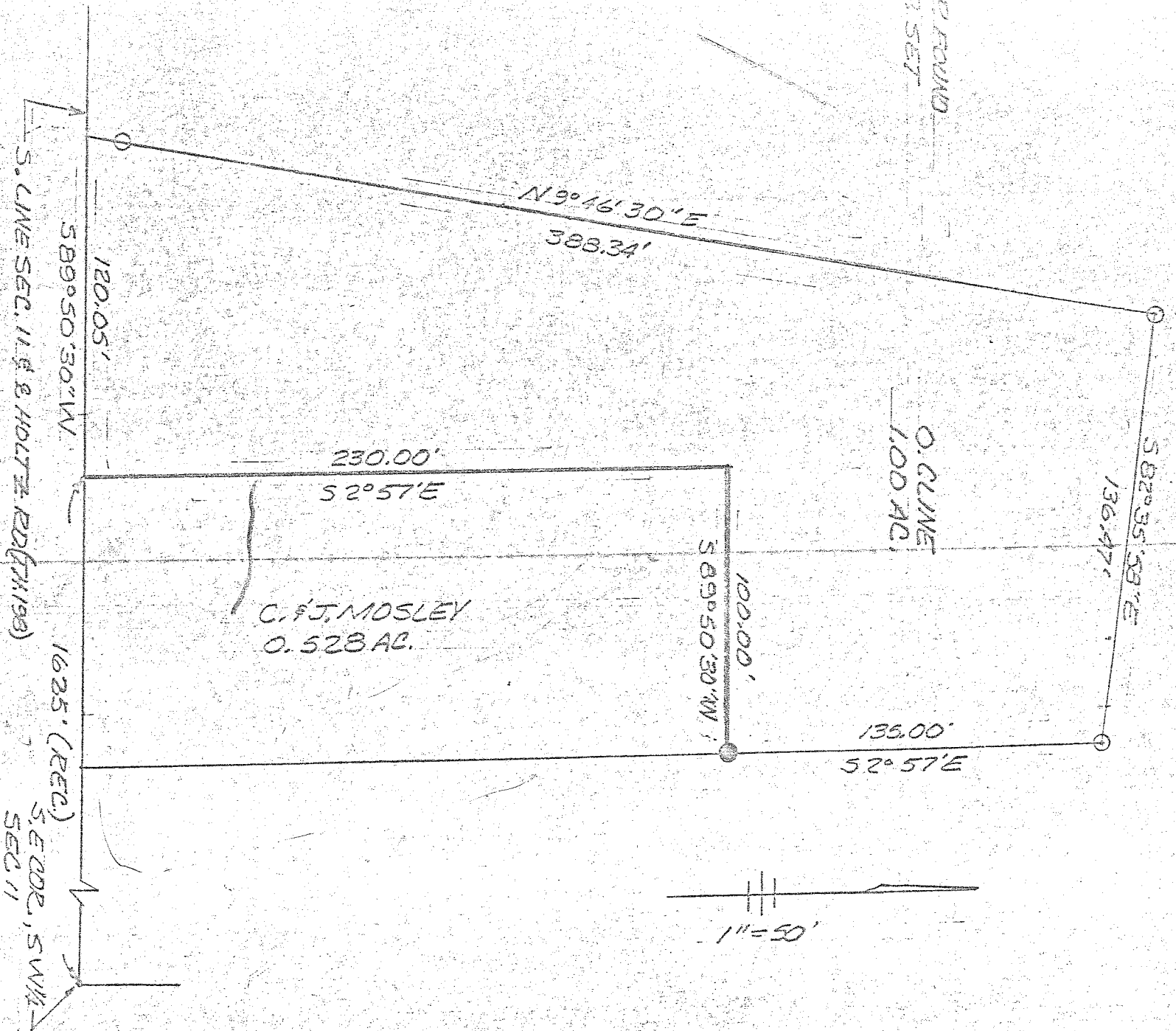

C. & J. MOSLEY  
0.528 AC.

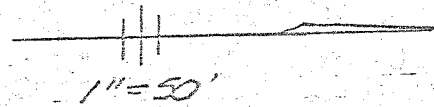

1.00 AC OF THE S. 1/4  
SEC. 11, TWP. 22, R-19 OF  
JACKSON TWP, RICHLAND  
COUNTY, OHIO

SURVEY PLAT

SURVEYED BY  
  
 JOHN W. NAPIER JR.  
 A.S. #6252 - 9/13/77