

HARVEY TYLAND FARM (Part)

Jackson Twp. Richland Co.

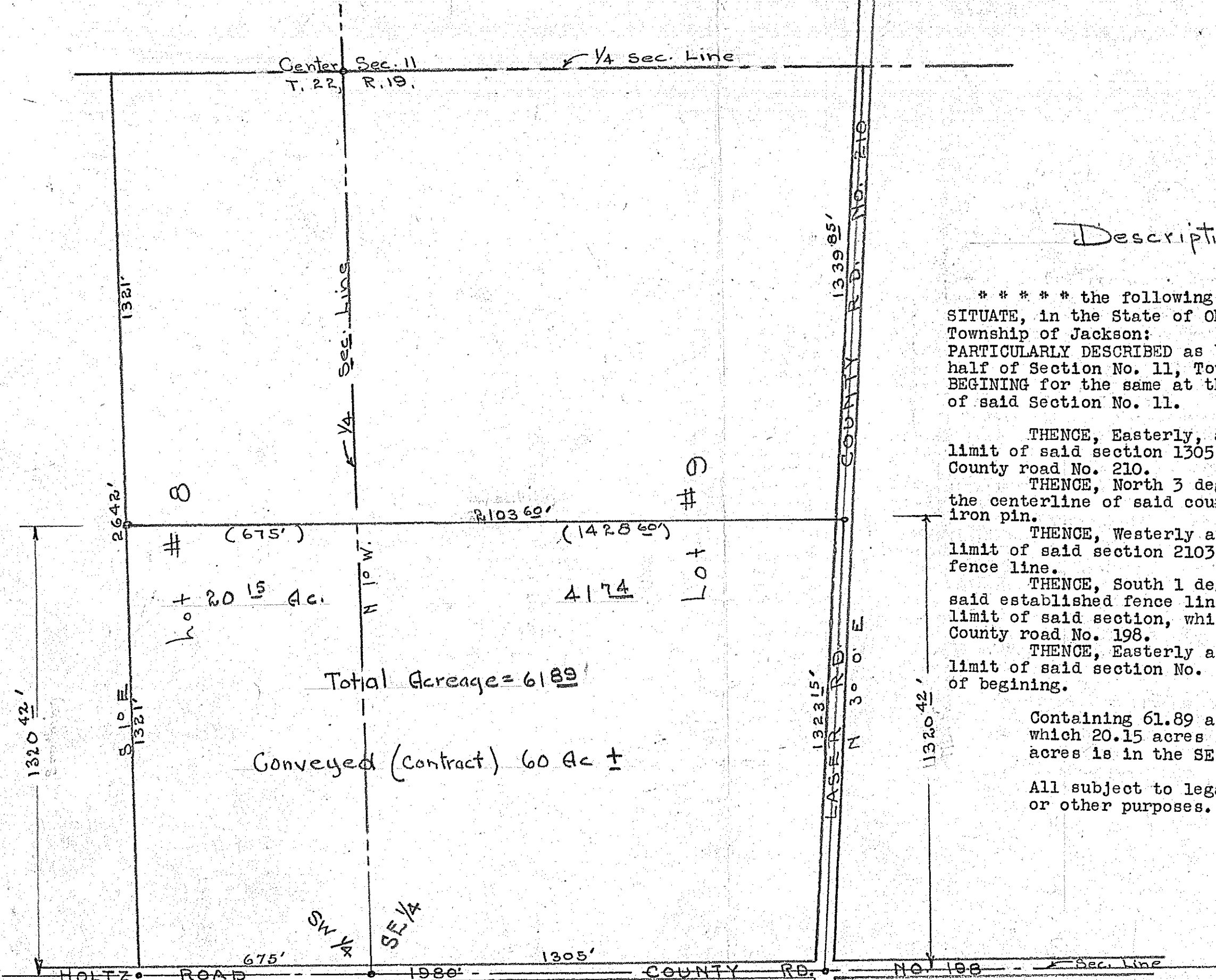

Description

***** the following described real estate, SITUATE, in the State of Ohio, County of Richland, Township of Jackson: PARTICULARLY DESCRIBED as being a part of the South half of Section No. 11, Township No. 22 and Range 19. BEGINING for the same at the SW corner of the SE 1/4 of said Section No. 11.

THENCE, Easterly, along and with the south limit of said section 1305 ft. to the centerline of County road No. 210.

THENCE, North 3 deg. East, along and with the centerline of said county road 1323.15 ft. to an iron pin.

THENCE, Westerly and parallel with the South limit of said section 2103.60 ft. to an established fence line.

THENCE, South 1 deg. East, along and with said established fence line 1321 ft. to the South limit of said section, which is the centerline of County road No. 198.

THENCE, Easterly along and with said south limit of said section No. 11, 675 ft. to the point of begining.

Containing 61.89 acres, more or less, of which 20.15 acres is in the SW 1/4 and 41.74 acres is in the SE 1/4 of said section No. 11.

All subject to legal easements for highway or other purposes.

Total Acreage = 61.89
 Conveyed (Contract) 60 Ac ±

Transferred to
 Land Surveys 6-25-37
 H.M.B.

W.F. TRUST
 Reg. # 941, Ohio

April 1937.

JACKSON - TWP.