

PROPERTY SURVEY
O. & M. CLINE
PART OF SECTION 11

TOWNSHIP 22, RANGE 19
JACKSON TOWNSHIP, RICHLAND
OHIO

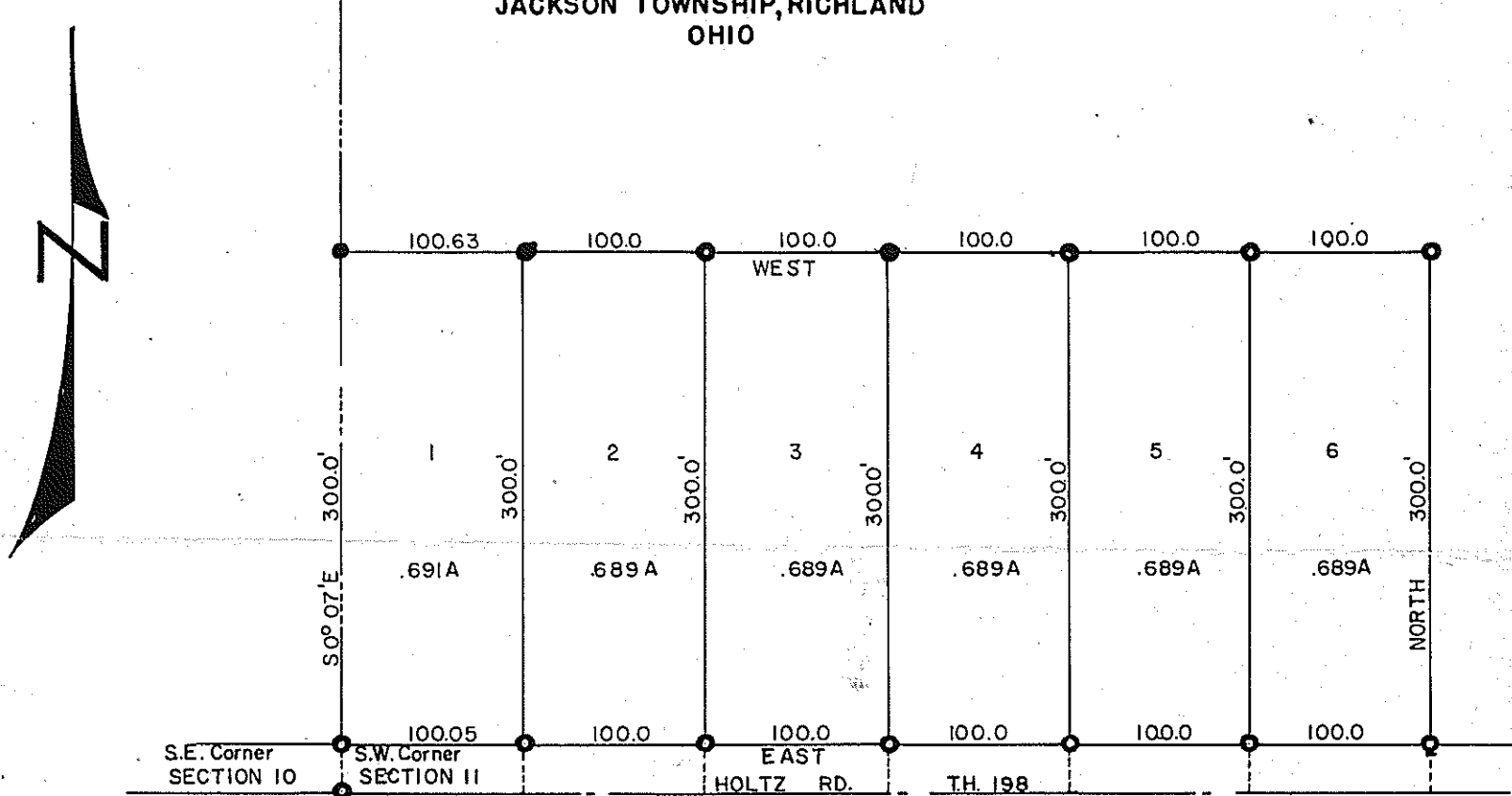

Description Lot No. 1 - Being part of the Southwest Quarter of Section 11, Township 22, Range 19, Jackson Township, Richland County, Ohio and being more specifically described as follows: Beginning at an iron pipe in the centerline of Holtz Road (TH 198) which pipe is the Southwest corner of said Quarter Section and shall hereafter be referred to as the point of beginning, thence east along the centerline of Holtz Road, south line of said Quarter Section, a distance of 100 feet to a point; thence, North a distance of 300.0 feet to an iron pipe; thence West on a line parallel to the centerline of Holtz Road a distance of 100.63 feet to an iron pipe on the west line of said Quarter Section; thence S 0° 07' E along the west line of said Quarter Section a distance of 300.0 feet to the point of beginning and containing 0.691 Acres more or less but subject to all legal highways.

Description Lot No. 2 - Being part of the Southwest Quarter of Section 11, Township 22, Range 19, Jackson Township, Richland County, Ohio and being more specifically described as follows: Beginning at a point in the centerline of Holtz Road (T.H.198) which point is 100.0 feet East of the Southwest Quarter of said section and shall be hereafter referred to as the point of beginning, thence East along the centerline of Holtz Road, south line of said Quarter Section, a distance of 100.0 feet, thence North a distance of 300.0 feet to an iron pipe; thence West on a line parallel to the centerline of Holtz Road a distance of 100.0 feet to an iron pipe; thence South a distance of 300.0 feet to the point of beginning and containing 0.689 Acres more or less but subject to all legal highways.

Description Lot No. 3 - Being part of the Southwest Quarter of Section 11, Township 22, Range 19, Jackson Township, Richland County, Ohio and being more specifically described as follows: Beginning at a point in the centerline of Holtz Road (T.H.198) which point is 200.0 feet East of the Southwest Quarter of said section and shall be hereafter referred to as the point of beginning, thence East along the centerline of Holtz Road, south line of said Quarter Section, a distance of 100.0 feet; thence North a distance of 300.0 feet to an iron pipe; thence West on a line parallel to the centerline of Holtz Road a distance of 100.0 feet to an iron pipe; thence South a distance of 300.0 feet to the point of beginning and containing 0.689 Acres more or less but subject to all legal highways.

Description Lot No. 4 - Being part of the Southwest Quarter of Section 11, Township 22, Range 19, Jackson Township, Richland County, Ohio and being more specifically described as follows: Beginning at a point in the centerline of Holtz Road (T.H.198) which point is 300.0 feet East of the Southwest Quarter of said section and shall be hereafter referred to as the point of beginning, thence East along the centerline of Holtz Road, south line of said Quarter Section, a distance of 100.0 feet; thence North a distance of 300.0 feet to an iron pipe; thence West on a line parallel to the centerline of Holtz Road a distance of 100.0 feet to an iron pipe; thence South a distance of 300.0 feet to the point of beginning and containing 0.689 Acres more or less but subject to all legal highways.

Description Lot No. 5 - Being part of the Southwest Quarter of Section 11, Township 22, Range 19, Jackson Township, Richland County, Ohio and being more specifically described as follows: Beginning at a point in the centerline of Holtz Road (T.H.198) which point is 400.0 feet East of the Southwest Quarter of said section and shall be hereafter referred to as the point of beginning, thence East along the centerline of Holtz Road, south line of said Quarter Section, a distance of 100.0 feet; thence North a distance of 300.0 feet to an iron pipe; thence West on a line parallel to the centerline of Holtz Road a distance of 100.0 feet to an iron pipe; thence South a distance of 300.0 feet to the point of beginning and containing 0.689 Acres more or less but subject to all legal highways.

Description Lot No. 6 - Being part of the Southwest Quarter of Section 11, Township 22, Range 19, Jackson Township, Richland County, Ohio and being more specifically described as follows: Beginning at a point in the centerline of Holtz Road (T.H.198) which point is 500.0 feet East of the Southwest Quarter of said section and shall be hereafter referred to as the point of beginning, thence East along the centerline of Holtz Road, south line of said Quarter Section, a distance of 100.0 feet, thence North a distance of 300.0 feet to an iron pipe; thence West on a line parallel to the centerline of Holtz Road a distance of 100.0 feet to an iron pipe; thence South a distance of 300.0 feet to the point of beginning and containing 0.689 Acres more or less but subject to all legal highways.

Certification: I hereby certify that I have made a survey of the above described lots and have placed iron pipe on each property corner.

F. E. Krocka
F. E. Krocka, Reg. Surv. #3702
Date: May 31, 1960