

SURVEY BY: JOSEPH A. SEILER
REG. SURVEYOR # 4421

Justin A. Seiler

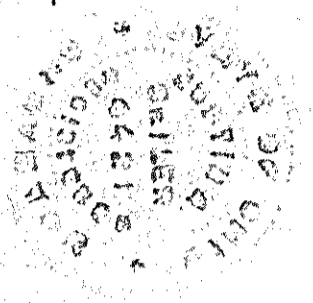

THIS SURVEY WAS MADE FOR AND AT THE REQUEST OF S.F. ROUSH, ROUSH ROAD, SHELBY, OHIO.

SURVEY PLAT FOR PROPERTY TRANSFER	
ROUSH TO KORBUS	
PT. SE 1/4 & PT. SW 1/4 SECTION 11	
JACKSON TOWNSHIP	
RICHLAND COUNTY,	
OHIO	
DATE: NOV 30, 1967	SCALE: 1" = 60'
DRAWING NO: 27353	DRWN BY: JAS

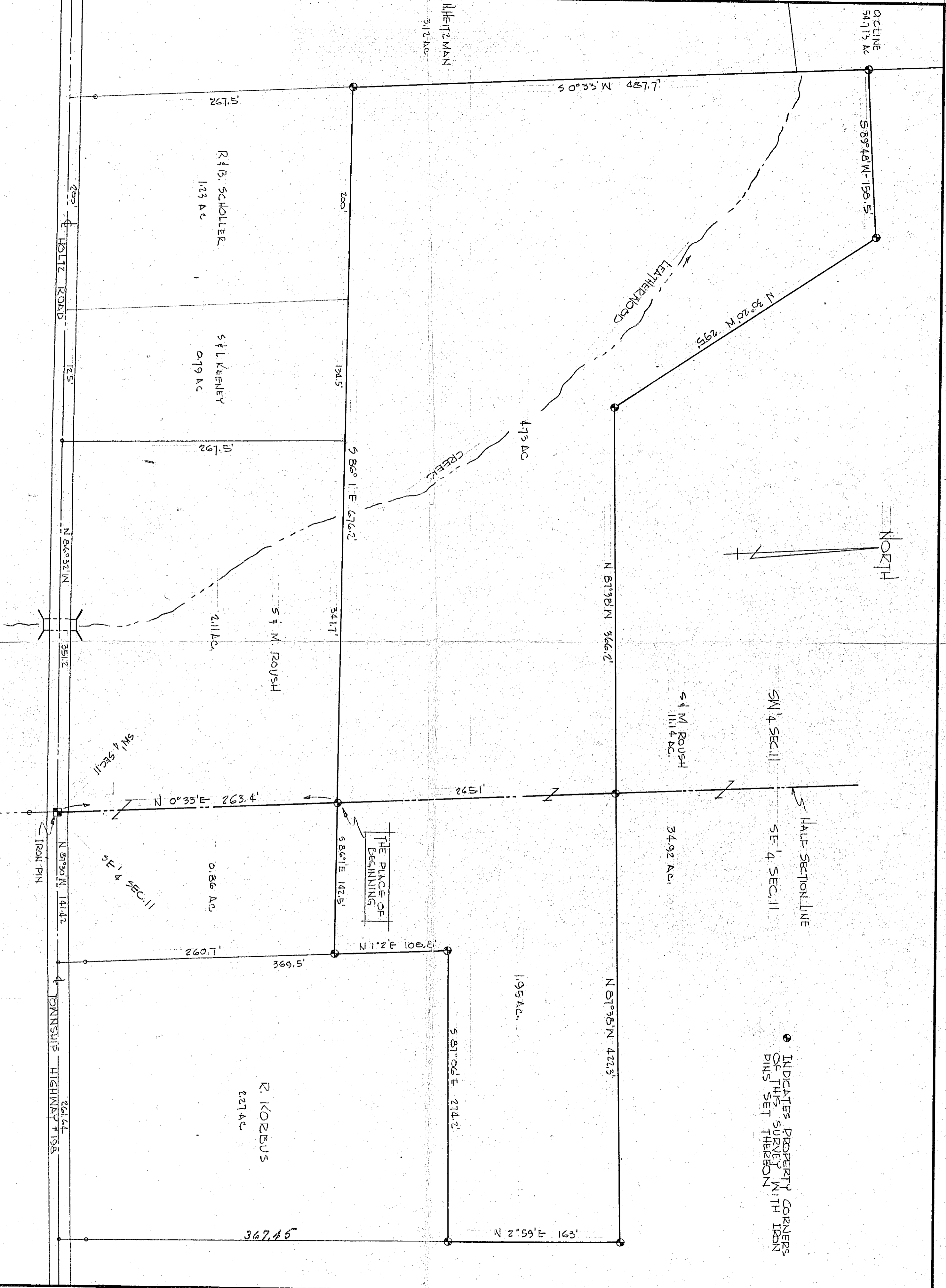

INDICATES PROPERTY CORNERS OF THIS SURVEY WITH IRON PINS SET THEREON

THE PLACE OF BEGINNING

HALF SECTION LINE

SW 1/4 SEC. 11

SE 1/4 SEC. 11

SW 1/4 SEC. 11

SE 1/4 SEC. 11

HOLTZ ROAD

TOWNSHIP HIGHWAY #198

IRON PIN

NORTH