

**PLAT OF SURVEY**

- FOR -

LESTER METZ

PT. OF S.E. 1/4, SEC. 11

T22, R19

JACKSON TWP.

1301.80' NORTH LINE, S.E. 1/4, SEC. 11  
N. 88° 40' E. 400.21'

WEST LINE, S.E. 1/4, SEC. 11

Descriptions- 12 Acre Parcel

Being a part of the southeast quarter of Section 11 in Township 22 (Jackson) of Range 19 and commencing for the same at the north-west corner of the southeast quarter of said section; thence N. 88° 40' E. along the north line of the southeast quarter of said section a distance of 1301.80 feet to an iron pipe in the center of Laser Road (T.R. 210) and the true place of beginning for the parcel to be herein conveyed; thence S. 0° 32' W. along the centerline of said road a distance of 1301.81 feet to an iron pipe, which pipe is 20 feet north of an existing east and west property line; thence N. 89° 28' W. a distance of 400 feet to an iron pipe; thence N. 0° 32' W. a distance of 1295.77 feet to an iron pipe on the north line of the southeast quarter of said section; thence N. 88° 40' E. along said north line a distance of 400.21 feet to the place of beginning containing 12 acres, more or less, but subject to all legal highways.

N. 0° 32' E.  
1295.77'

12.0 A.

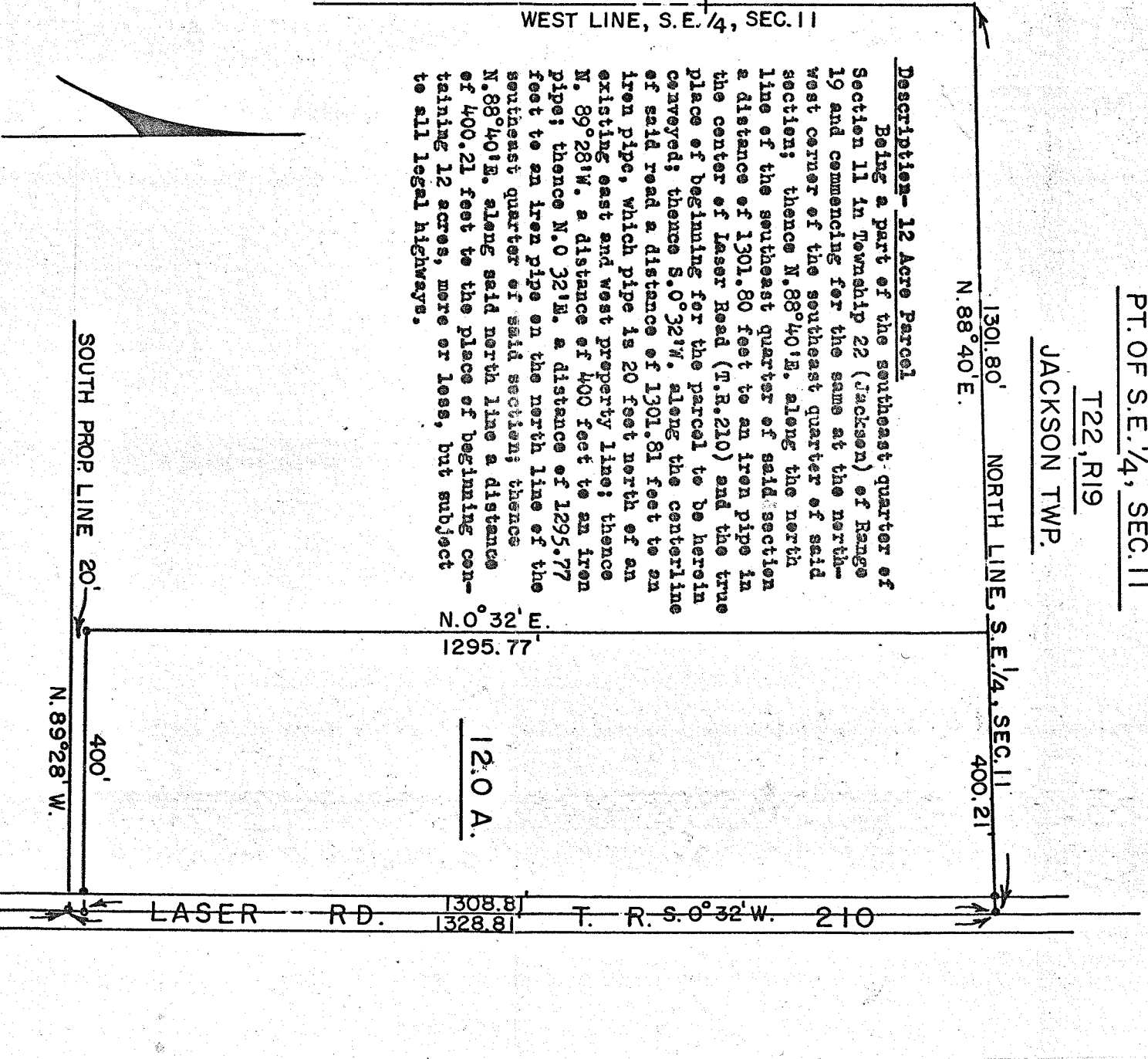

SCALE - 1" = 200'

o - IRON PIPE

JULY 10, 1965

I HEREBY CERTIFY THAT A SURVEY OF THE ABOVE PREMISES HAS BEEN MADE AND THAT IRON PIPE HAVE NOT BEEN SET UNLESS INDICATED BY A ● MARK.

L. F. NASSER, REG. SURVEYOR NO. 4966

F. E. KROCKA & ASSOCIATES - SHELBY, OHIO

XERO COPY

XERO COPY

XERO COPY

XERO COPY