

PLAT OF PROPERTY SURVEY
FOR
ALEXANDER P. MURRAY
PART OF LOT 8, MURRAY SUBD. SOUTHEAST QUARTER OF SECTION ELEVEN (11)
TOWNSHIP TWENTY-TWO(22), RANGE NINETEEN (19)
JACKSON TOWNSHIP, RICHLAND COUNTY, OHIO

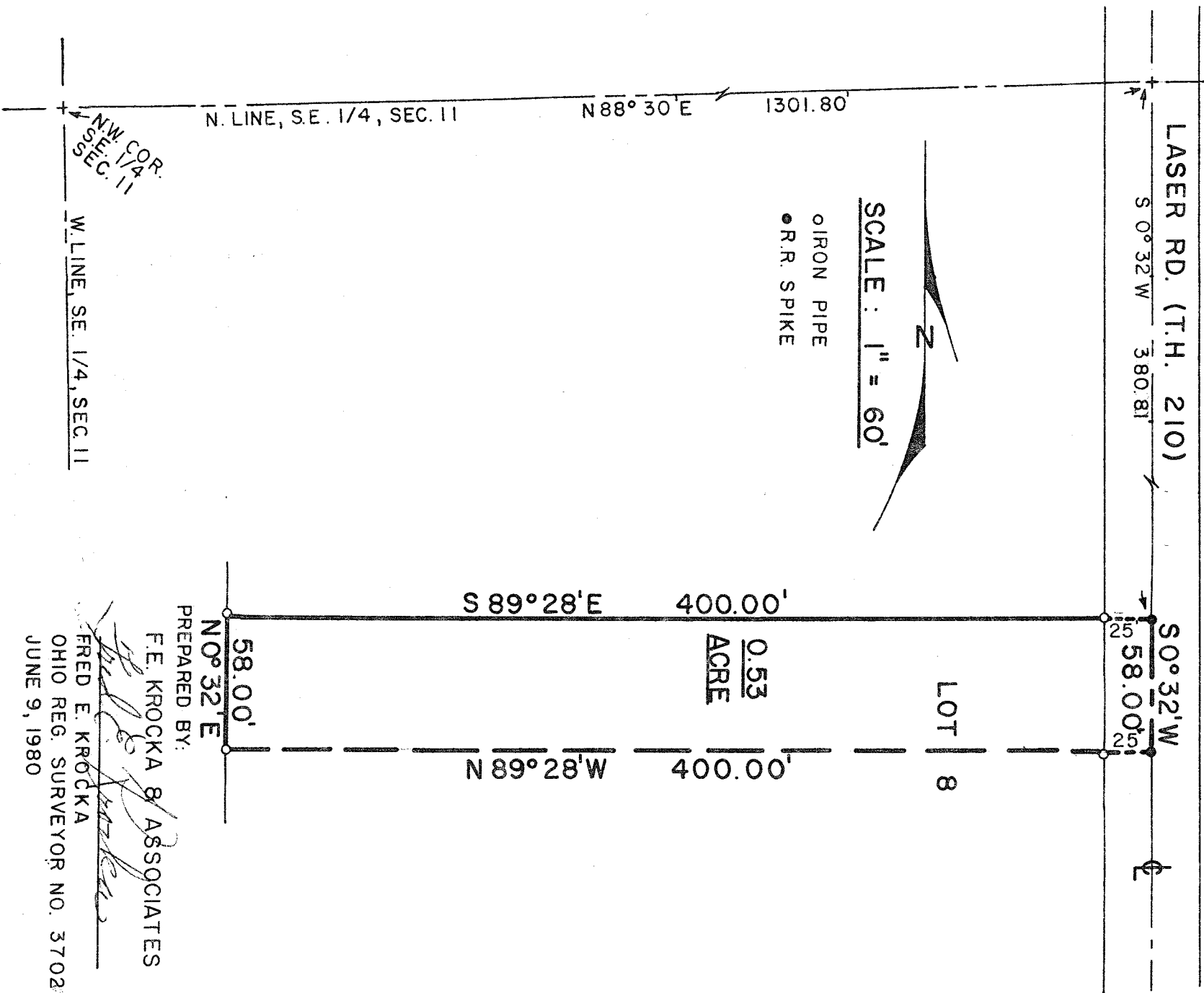

SCALE : 1" = 60'

○ IRON PIPE
● R.R. SPIKE

PREPARED BY:

F.E. KROCKA & ASSOCIATES

FRED E. KROCKA

OHIO REG. SURVEYOR NO. 3702

JUNE 9, 1980

N.W. COR.
1/4
SEC. 11

W. LINE, SE. 1/4, SEC. 11

N. LINE, S.E. 1/4, SEC. 11

N 88° 30' E 1301.80'

LASER RD. (T.H. 210)
S 0° 32' W 380.81'

S 0° 32' W
58.00'

LOT 8

S 89° 28' E 400.00'

0.53
ACRES

N 89° 28' W 400.00'

58.00'

N 0° 32' E