

SURVEY PLAT OF 1.01 AC
 PART OF N.W. 1/4 SEC 11 T22 R1
 JACKSON TOWNSHIP
 RICHLAND COUNTY OHIO

SURVEY FOR: M. MYERS

N. LINE
 N.W. 1/4 SEC 11
 I.P. SET
 N.W. CORNER EAST 1/2
 N.W. 1/4 SEC. 11

SMILEY AVE EAST TH. ST
 S 0° 0' E. (ASSUMED)

WEST LINE EAST 1/2 N.W. 1/4 SEC 11
 912.0'

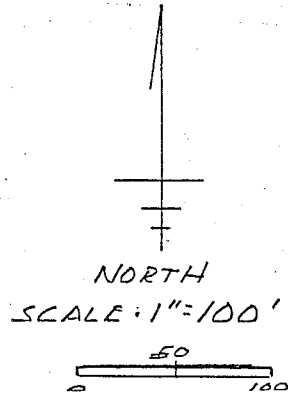

M. MYERS
 Vol 875 P. 76

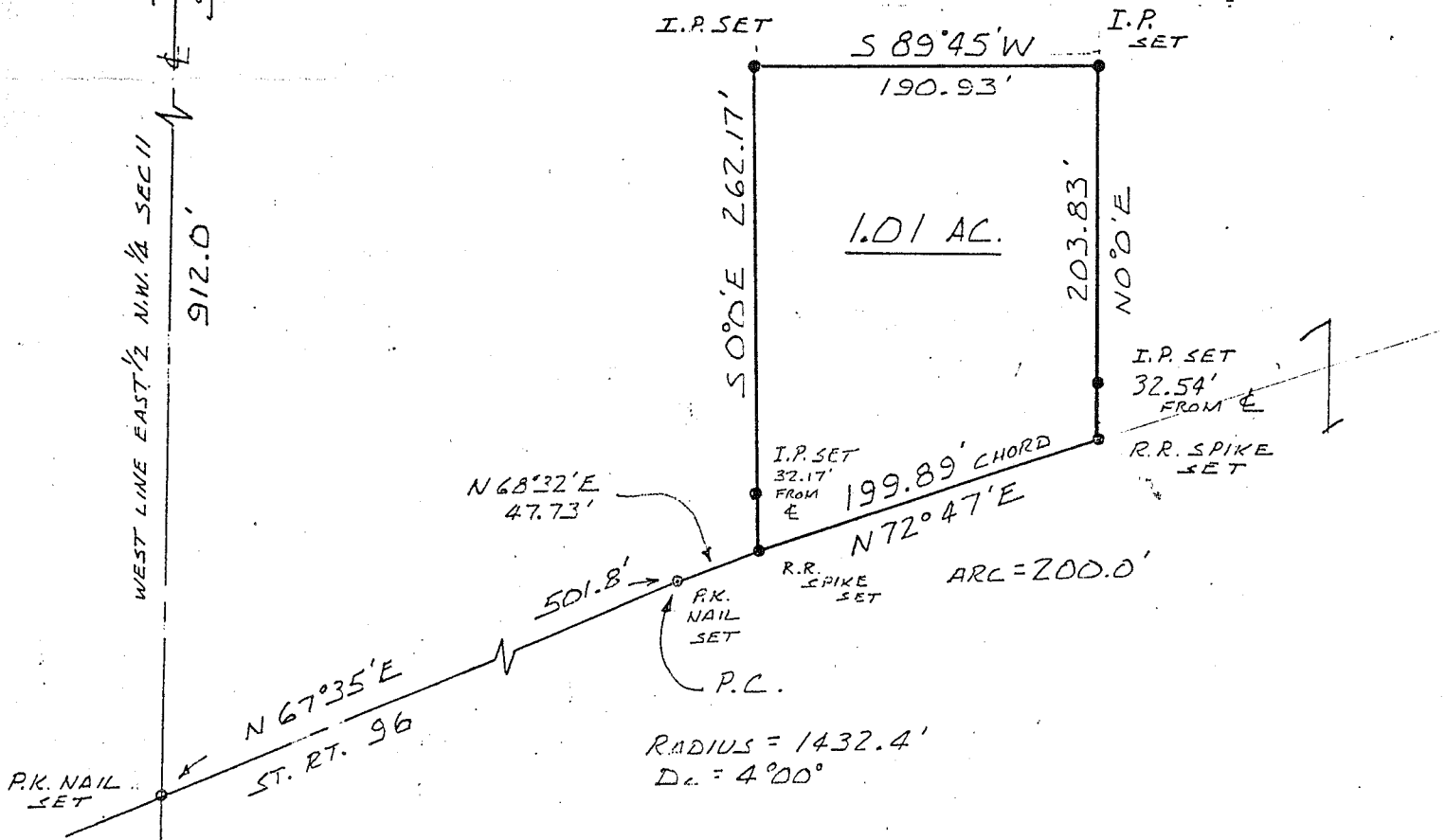

James D. Mawhorr
 JAMES D. MAWHORR
 REG. SURVEYOR NO. 6690
 JUNE 10, 1987