

Lot Surveyed for E. & M. Bell

Date: Jan. 14, 1956
Part of S.W. 1/4 Sec. 10
TWP. 22, R-19
Jackson Twp.

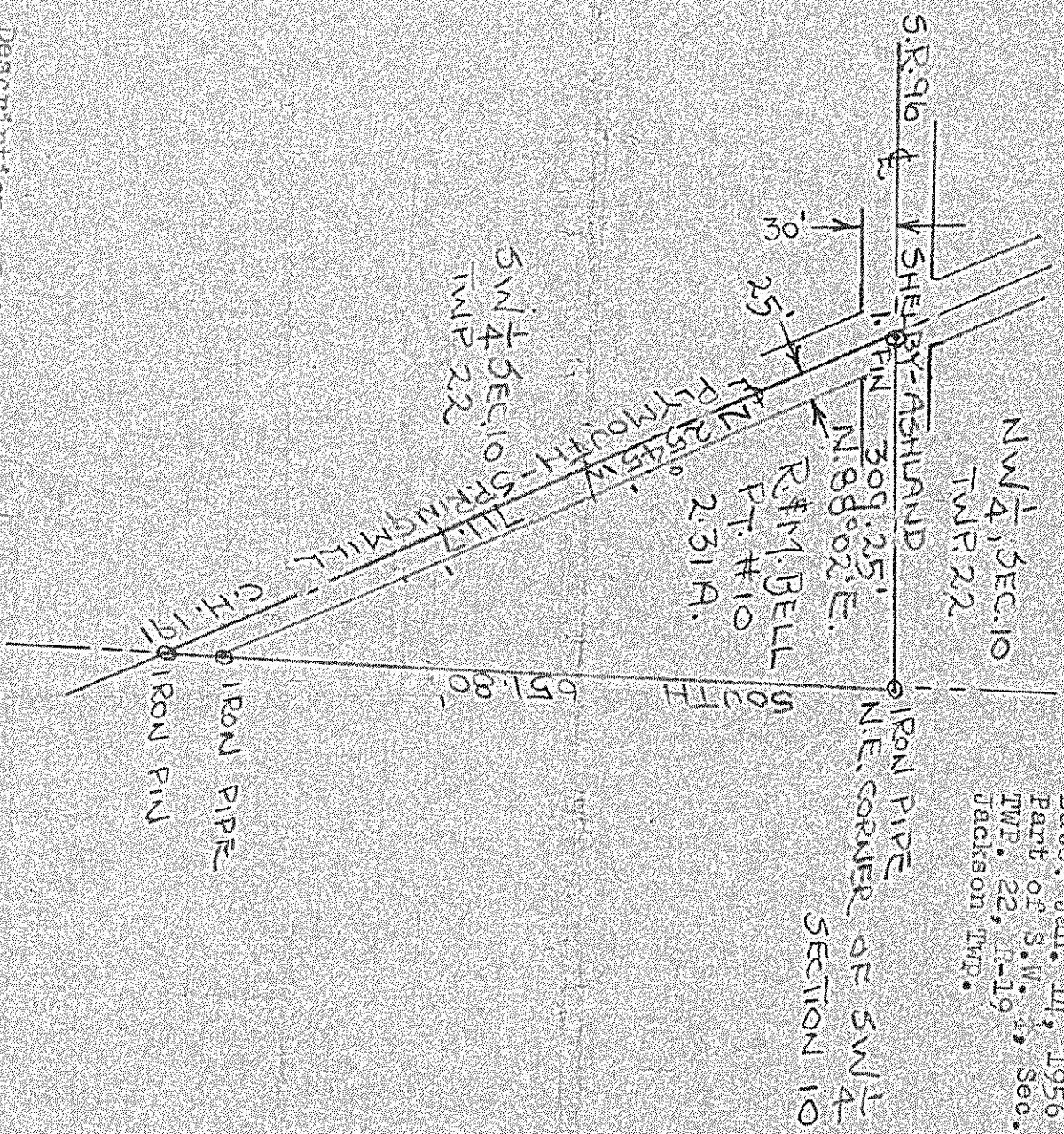

Description: Being a part of the Southwest quarter of Section Ten (10) in Township Twenty-two (22) of Range Nineteen (19) and bounded and described as beginning at the northeast corner of said quarter, thence running south along the East line of said quarter a distance of 651.60 feet to the center of the Plymouth-Springmill Road (C.H. 191); thence N. 25° 45' W. a distance of 711.7 feet to the intersection of the Shelby-Ashland Road (S.R. 96) and the Plymouth-Springmill Road (C.H. 191); thence N. 88° 02' E. a distance of 309.25 feet to the place of beginning containing 2.31 acres but subject to all legal highways.

I hereby certify that a survey of the premises named above has been made and that the lot size, easements, set-back lines are as shown.

Lot Surveyed for R. & M. Bell & G. & B. Swanger

Date: Jan. 14, 1956
Part of S.W. 1/4 & S.E. 1/4 Section 10
TWP 22, R-19
Jackson Twp.

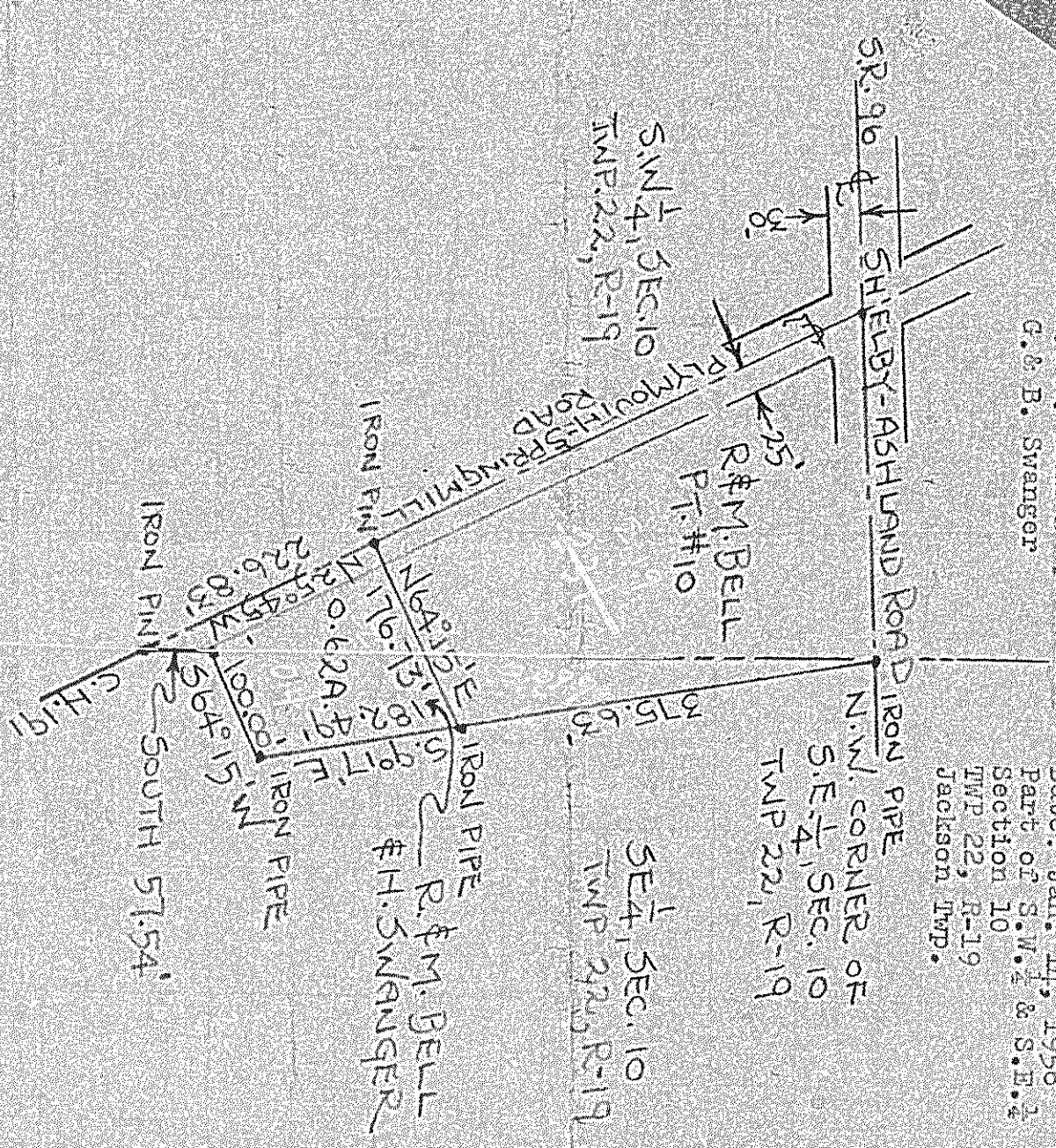

Description: Being a part of the Southwest quarter and the Southeast quarter of Section Ten (10) in Township Twenty-two (22) of Range Nineteen (19) and bounded and described as follows: Beginning at an iron pipe S. 9° 17' E. a distance of 375.63 feet from an iron pipe located at the Northwest corner of the Southeast quarter of said section; thence S. 9° 17' E. a distance of 100.00 feet to an iron pipe; thence S. 61° 15' W. a distance of 182.99 feet to an iron pipe; thence South a distance of 57.54 feet to an iron pin in the center of the Plymouth-Springmill Road (C.H. 191); thence N. 25° 45' W. a distance of 226.83 feet along the centerline of the Plymouth-Springmill Road to an iron pin; thence N. 64° 15' E. a distance of 176.73 feet to the place of beginning containing 0.62 acres but subject to all legal highways.

I hereby certify that a survey of the premises named above has been made and that the lot size, easements, set-back lines are as shown.

Lot Surveyed for R. & M. Bell

Date: Jan. 14, 1956
Part of S.W. 1/4 & S.E. 1/4 Section 10
TWP 22, R-19
Jackson Twp.

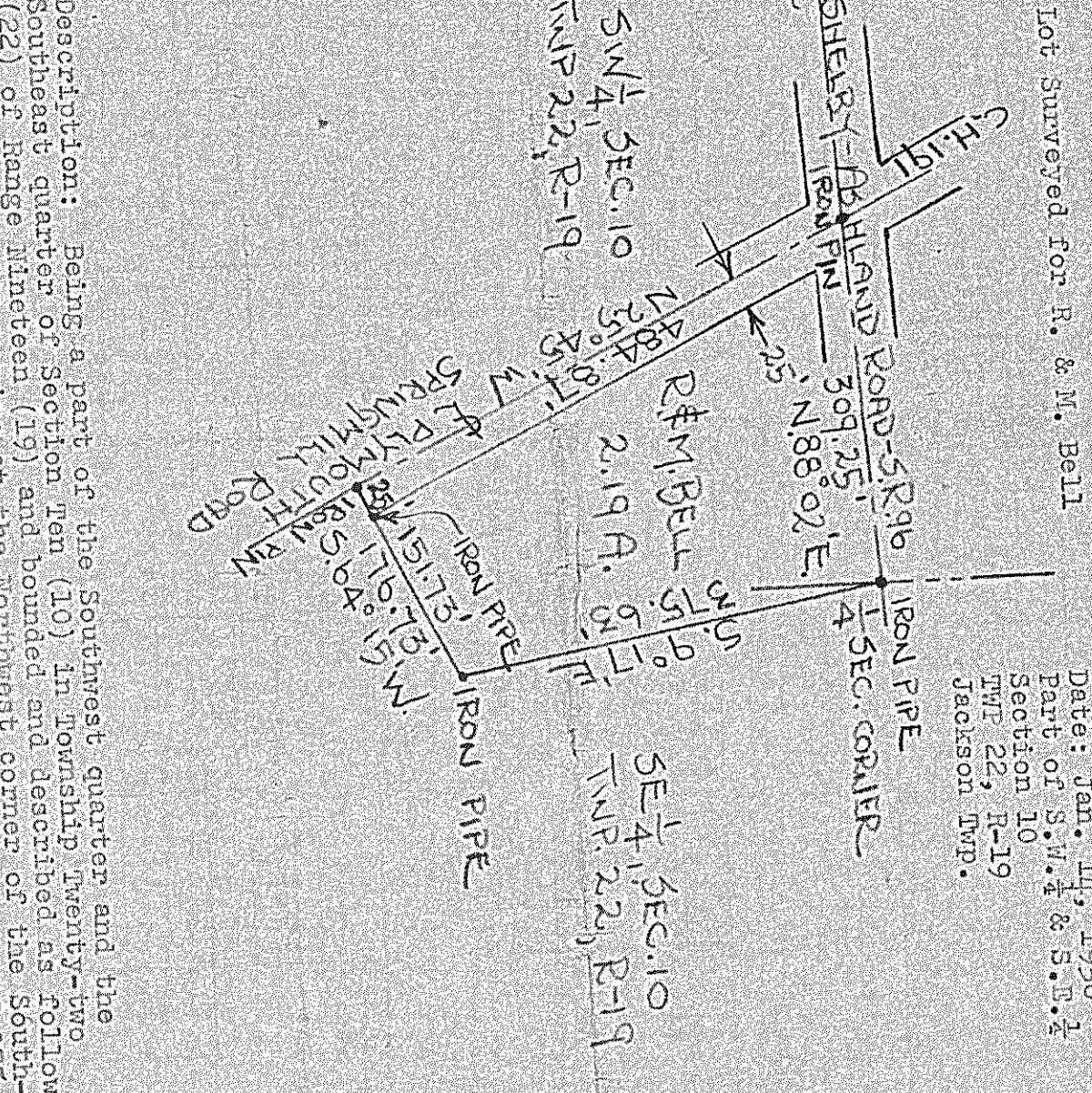

Description: Being a part of the Southwest quarter and the Southeast quarter of Section Ten (10) in Township Twenty-two (22) of Range Nineteen (19) and bounded and described as follows: Beginning at an iron pipe at the Northwest corner of the Southeast quarter of Section 10; thence S. 9° 17' E. a distance of 176.73 feet to an iron pipe; thence S. 61° 15' W. a distance of 182.99 feet to an iron pin on the centerline of the Plymouth-Springmill Road (C.H. 191); thence N. 25° 45' W. a distance of 100.00 feet to a pin, said pin being the intersection of the Shelby-Ashland Road (S.R. 96) with the Plymouth-Springmill Road (C.H. 191); thence N. 88° 02' E. along the centerline of the Shelby-Ashland Road extended; this also being the north line of the Southwest quarter of said section, a distance of 309.25 feet to the place of beginning containing 2.19 acres but subject to all legal highways.

I hereby certify that a survey of the premises named above has been made and that the lot size, easements, set-back lines are as shown.