

TOWNSHIP

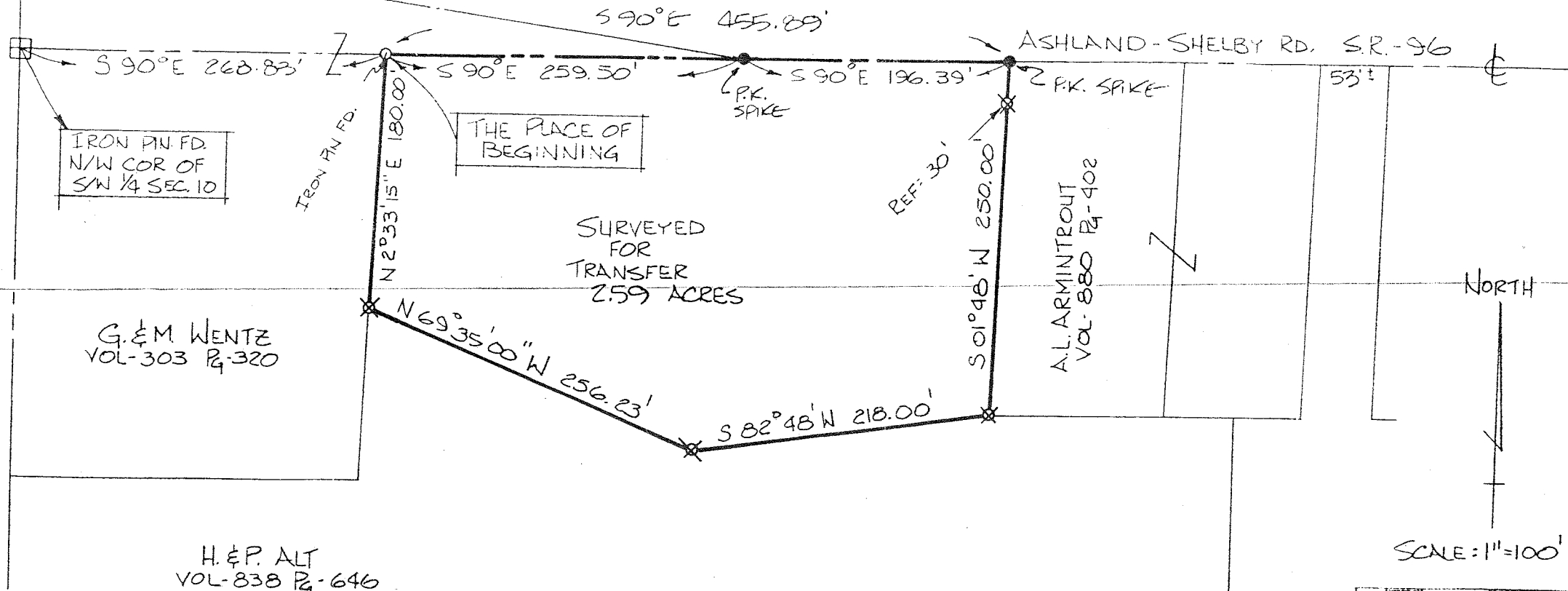

IRON PIN FD.
N/W COR OF
S/W 1/4 SEC. 10

THE PLACE OF
BEGINNING

SURVEYED
FOR
TRANSFER
2.59 ACRES

G. & M. WENTZ
VOL-303 P-320

H. & P. ALT
VOL-838 P-646

A.L. ARMINTROUT
VOL-880 P-402

NORTH

SCALE: 1"=100'

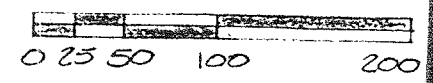

⊗ = IRON PIN SET
 ALL IRON PINS SET ARE 5/8" ϕ
 REINFORCING RODS W/ PLASTIC
 CAPS MARKED "SEILER 6869"

BASIS OF BEARINGS DEED
 RECORDED VOL-303 P-320

SURVEY PLAT FOR PROPERTY TRANSFER	
ALT	
PT. S.W. 1/4 SECTION-10, T-22, R-19 JACKSON TOWNSHIP RICHLAND COUNTY, OHIO	
DATE: JUNE 10, 1988	SCALE: 1"=100'

Douglas C. Seiler
 SURVEY BY: DOUGLAS C. SEILER
 REGISTERED SURVEYOR #6869