

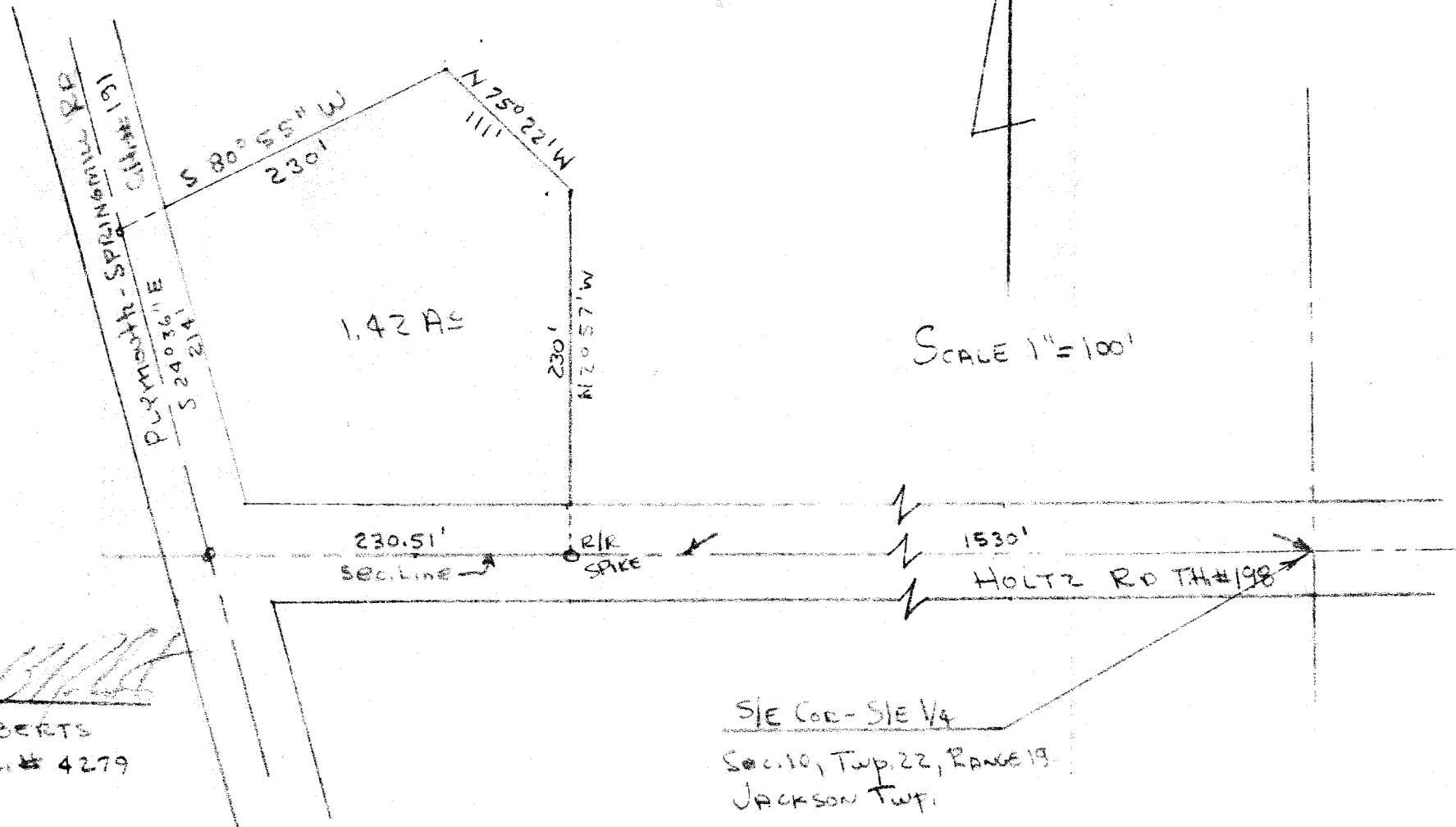

Plat and Survey of Part
 S/E, 1/4, Section 10, Twp.-22, Range-19
 Jackson Twp., Richland County Ohio



PREPARED BY -

 J.B. ROBERTS
 Reg. SUR. # 4279

S/E COR - S/E 1/4
 Sec. 10, Twp. 22, Range 19
 JACKSON TWP.