

PLAT OF PROPERTY SURVEY
DONALD & GLADYS EWING

DONALD E. & M. JANE SWANGER
TO
PART OF NORTHWEST QUARTER SECTION TEN (10)
TOWNSHIP TWENTYTWO (22), RANGE NINETEEN (19)
JACKSON TOWNSHIP, RICHLAND COUNTY, OHIO

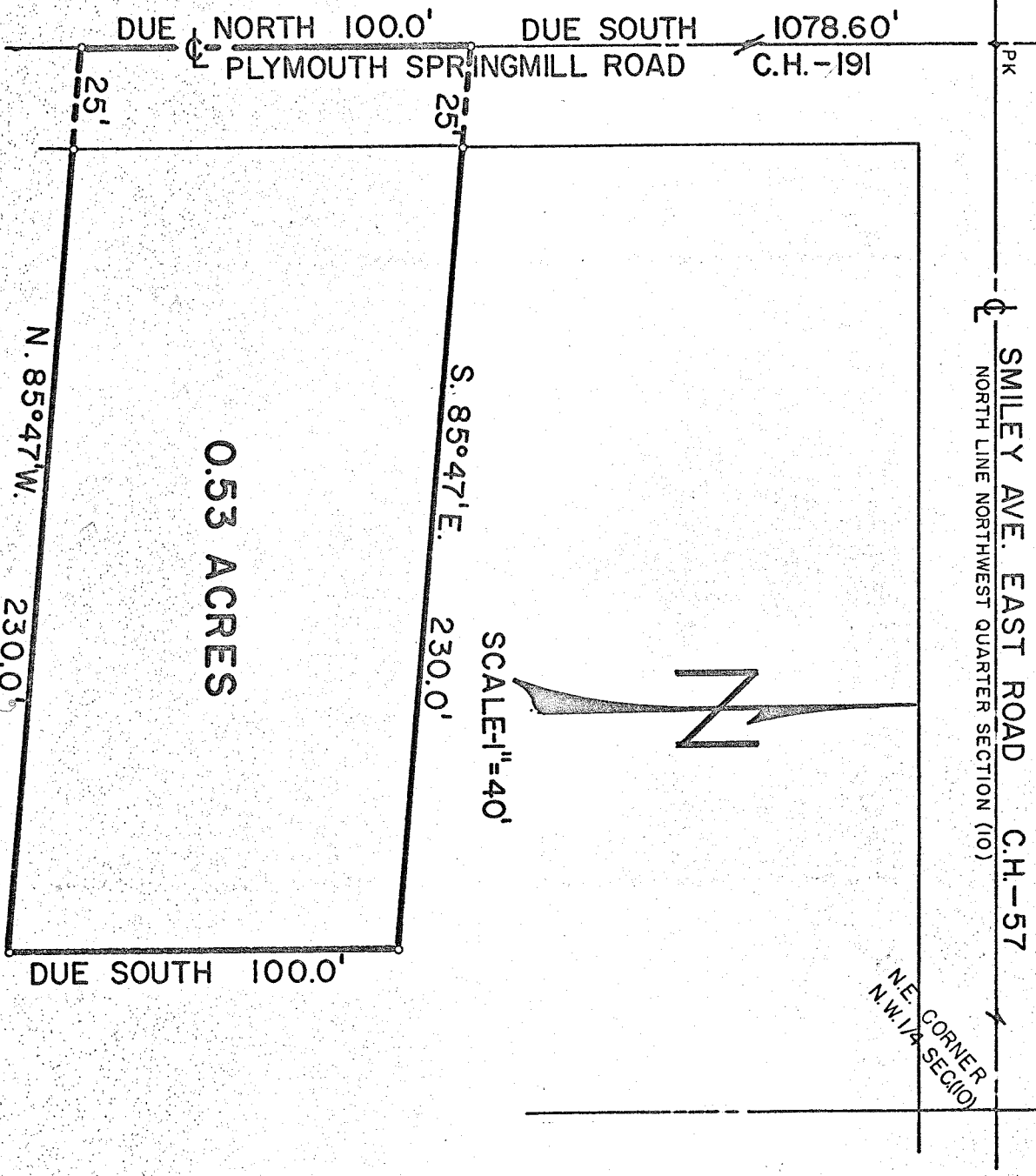

DESCRIPTION: Being part of the Northwest Quarter of Section Ten (10), Township Twenty-two (22), Range Nineteen (19), Jackson Township, Richland County, Ohio and being more particularly described as follows: Beginning for the same at the intersection of the centerline of Smiley Ave. East Road (County Highway No. 57) which is the north line of said quarter section and the centerline of the Plymouth-Springmill Road (County Highway No. 191); thence due south along the centerline of the Plymouth-Springmill Road a distance of 1,078.60 feet to a railroad spike which is the real point of beginning of the parcel herein described; thence S 85°47' E a distance of 230.0 feet to an iron pipe; thence due South on a line parallel to the centerline of County Highway No. 191 a distance of 100.0 feet to an iron pipe; thence N 85°47' W on a line parallel to the north line a distance of 100.0 feet to a railroad spike in the centerline of County Highway No. 191; thence due North along the centerline of Plymouth-Springmill Road a distance of 100.0 feet to a railroad spike which is the real point of beginning and containing 0.53 acres more or less but subject to all legal easements and public right-of-way now on record.

I hereby certify that I have made a survey of the above property and have placed markers as indicated.

Frederick E. Krocka
Frederick E. Krocka
Ohio Registered Surveyor No. 3702
November 14, 1968