

PLAT OF PROPERTY SURVEY  
 DAVID AND LOIS HUTCHINSON  
 TO

GRACE M. FORSYTHE

PART OF THE NORTHEAST QUARTER OF SECTION TEN (10)  
 TOWNSHIP TWENTY-TWO (22), RANGE NINETEEN (19)  
 JACKSON TOWNSHIP, RICHLAND COUNTY, OHIO

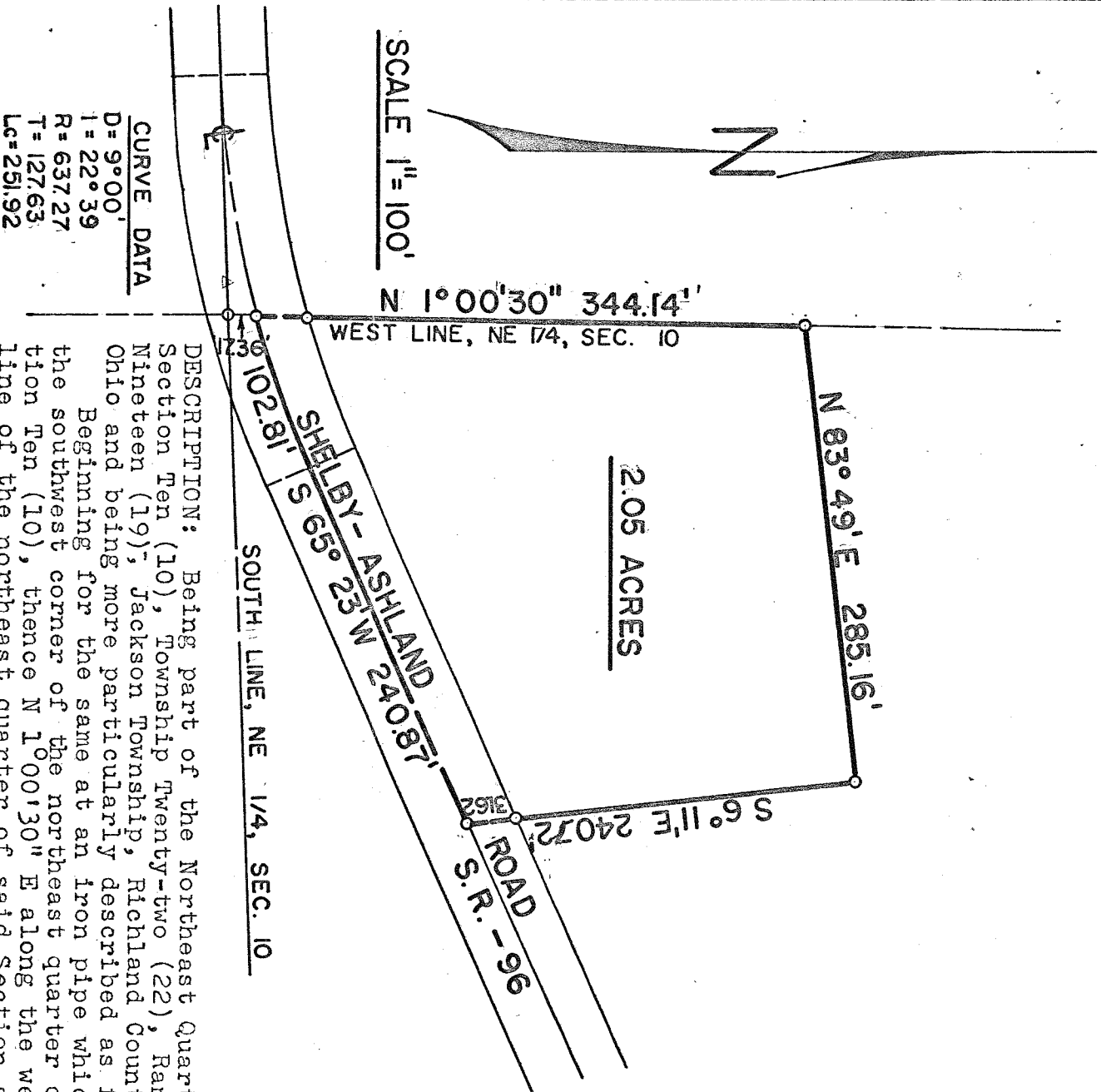

CURVE DATA

D = 9° 00'
l = 22° 39'
R = 637.27
T = 127.63
Lc = 251.92

DESCRIPTION: Being part of the Northeast Quarter of Section Ten (10), Township Twenty-two (22), Range Nineteen (19), Jackson Township, Richland County, Ohio and being more particularly described as follows Beginning for the same at an iron pipe which is the southwest corner of the northeast quarter of Section Ten (10), thence N 1° 00' 30" E along the west line of the northeast quarter of said Section a distance of 17.36 feet to an iron pipe in the centerline of Shelby-Ashland Road (State Route No. 96) which iron pipe is the real point of beginning of the parcel herein described; thence continuing N 1° 00' 30" E along the west line of the northeast quarter of said Section a distance of 344.14 feet to an iron pipe; thence continuing N 83° 49' E a distance of 285.16 feet to an iron pipe; thence S 6° 11' E a distance of 240.72 feet to an iron pipe in the centerline of Shelby-Ashland Road; thence S 65° 23' W along the centerline of the Shelby-Ashland Road a distance of 240.87 feet to a point; thence continuing along the centerline of the Shelby-Ashland Road on an arc of a 9000' curve to the northeast quarter of said Section, which is the real point of beginning and containing 2.05 acres more or less but subject to all legal easements and public right-of-ways now on record.

Certification: I hereby certify that a survey of the above property has been made and iron pipe placed as indicated.

F. E. KROCKA AND ASSOCIATES

*Fred E. Krocka*  
 Fred E. Krocka  
 Ohio Registered Surveyor No. 3702  
 Date: July 28, 1970