

PLAT OF PROPERTY SURVEY
WILBER WHITE AND DOROTHY HOCHENSCHILT
TO

JERRY MARSHALL
PART OF THE NORTHEAST QUARTER OF SECTION TEN(10)
TOWNSHIP TWENTY-TWO(22), RANGE NINETEEN(9)
JACKSON TOWNSHIP, RICHLAND COUNTY, OHIO

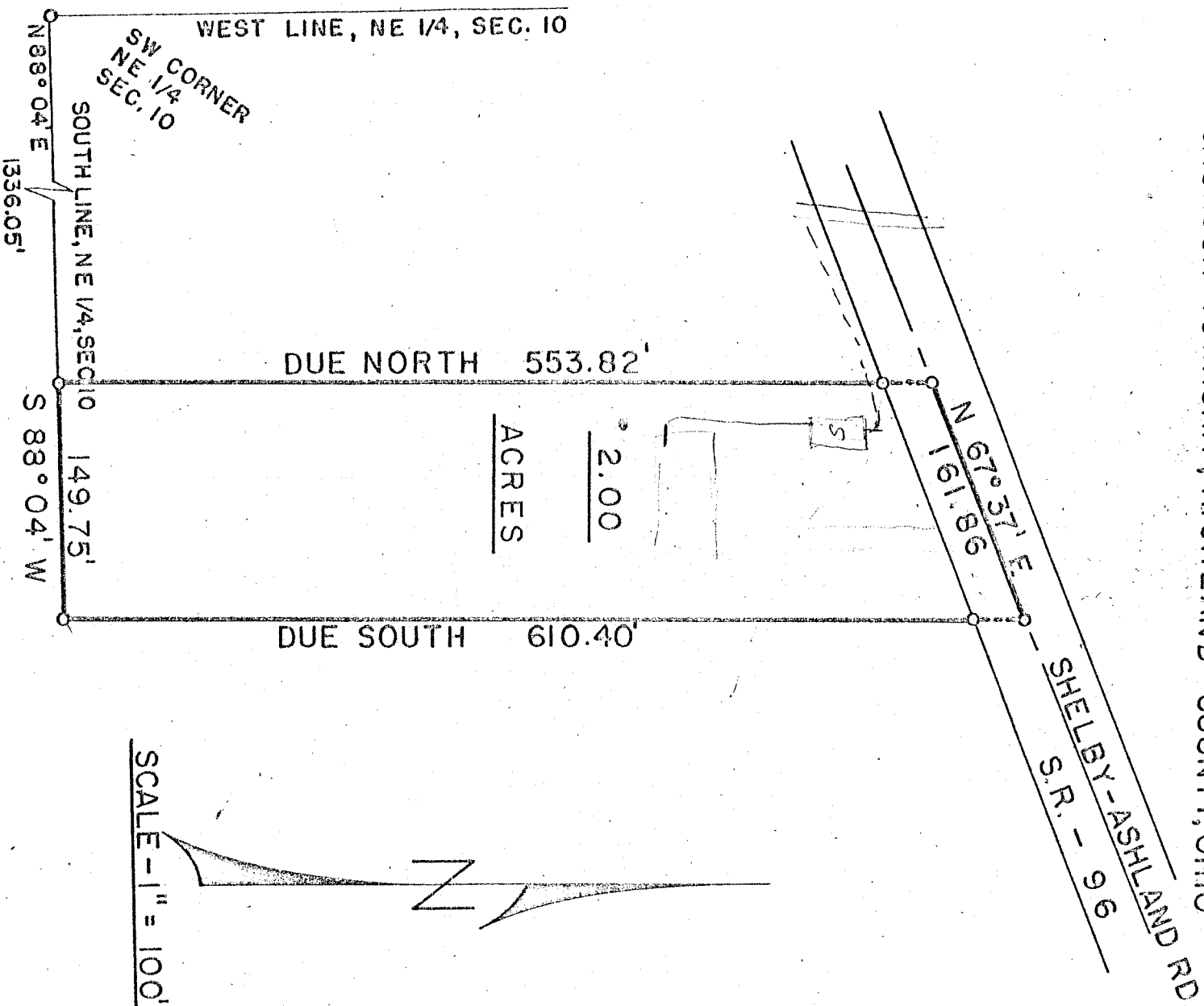

PREPARED BY

F. E. KROCKA & ASSOCIATES

Fred E. Krocka
FRED E. KROCKA
OHIO REGISTERED SURVEYOR
DATED MAY 27, 1972