

PLAT OF SURVEY  
FOR  
W. & W. FARMS INC.

PT. NE 1/4 SEC. 10  
TWP. 22, R 19  
JACKSON TOWNSHIP  
RICHLAND CO., OHIO

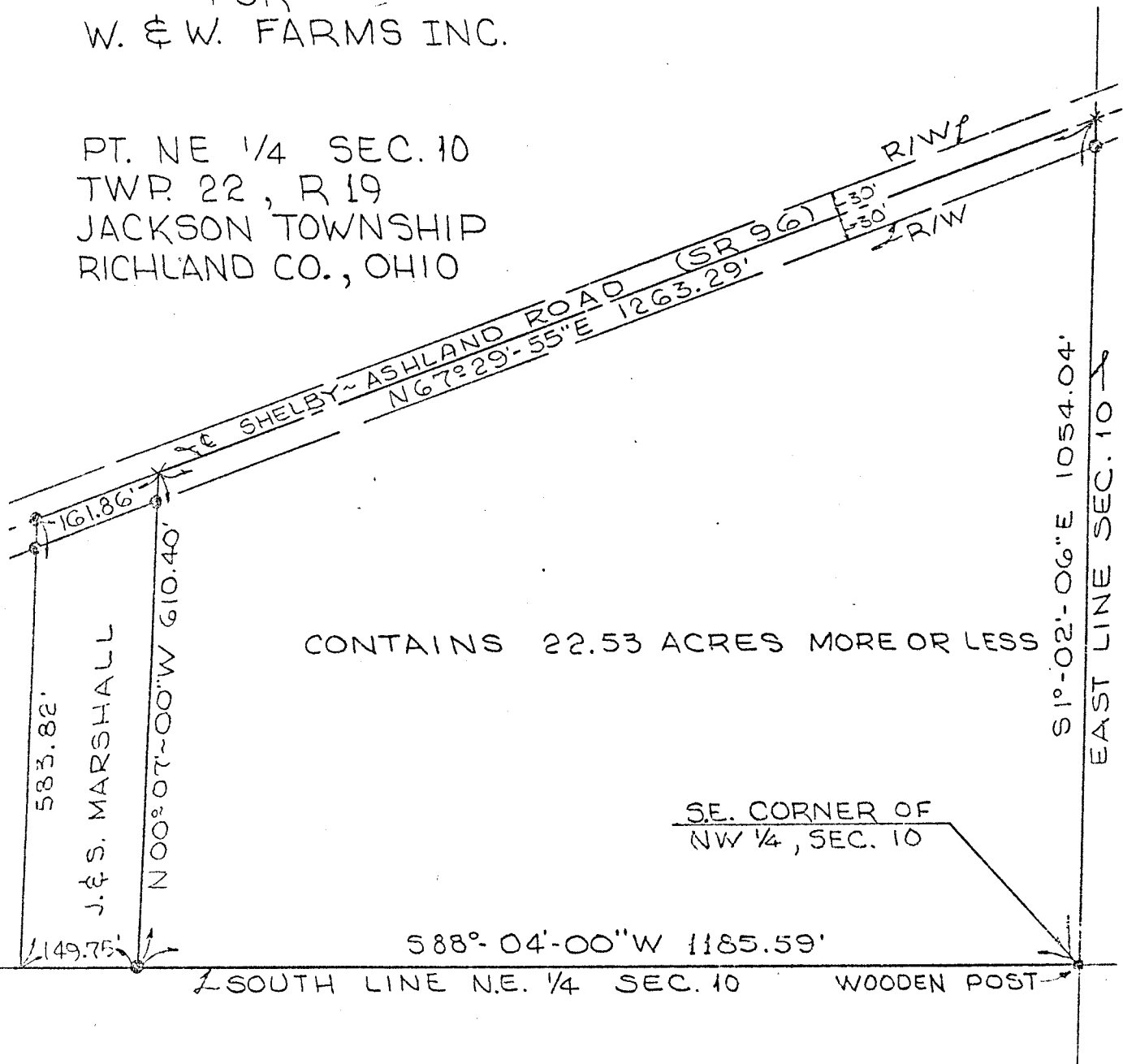

CONTAINS 22.53 ACRES MORE OR LESS

SE. CORNER OF  
NW 1/4, SEC. 10

588° 04' 00" W 1185.59'  
SOUTH LINE N.E. 1/4 SEC. 10 WOODEN POST

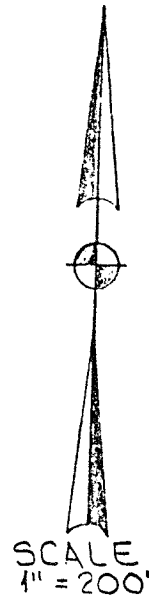

- ⊕ IRON PIN SET
- IRON PIN FOUND



*David A. Armstrong*  
DAVID A. ARMSTRONG  
REGISTERED SURVEYOR  
#5788

DEC. 15, 1976