

PLAT OF PROPERTY SURVEY

WILLIAM R. MORRIS, ETAL.

TO

NATIONAL CHURCH RESIDENCES OF SHELBY  
PART OF THE SOUTHWEST QUARTER OF SECTION NINE (9)  
TOWNSHIP TWENTY - TWO (22), RANGE NINETEEN (19)  
JACKSON TOWNSHIP, CITY OF SHELBY, RICHLAND COUNTY, OHIO

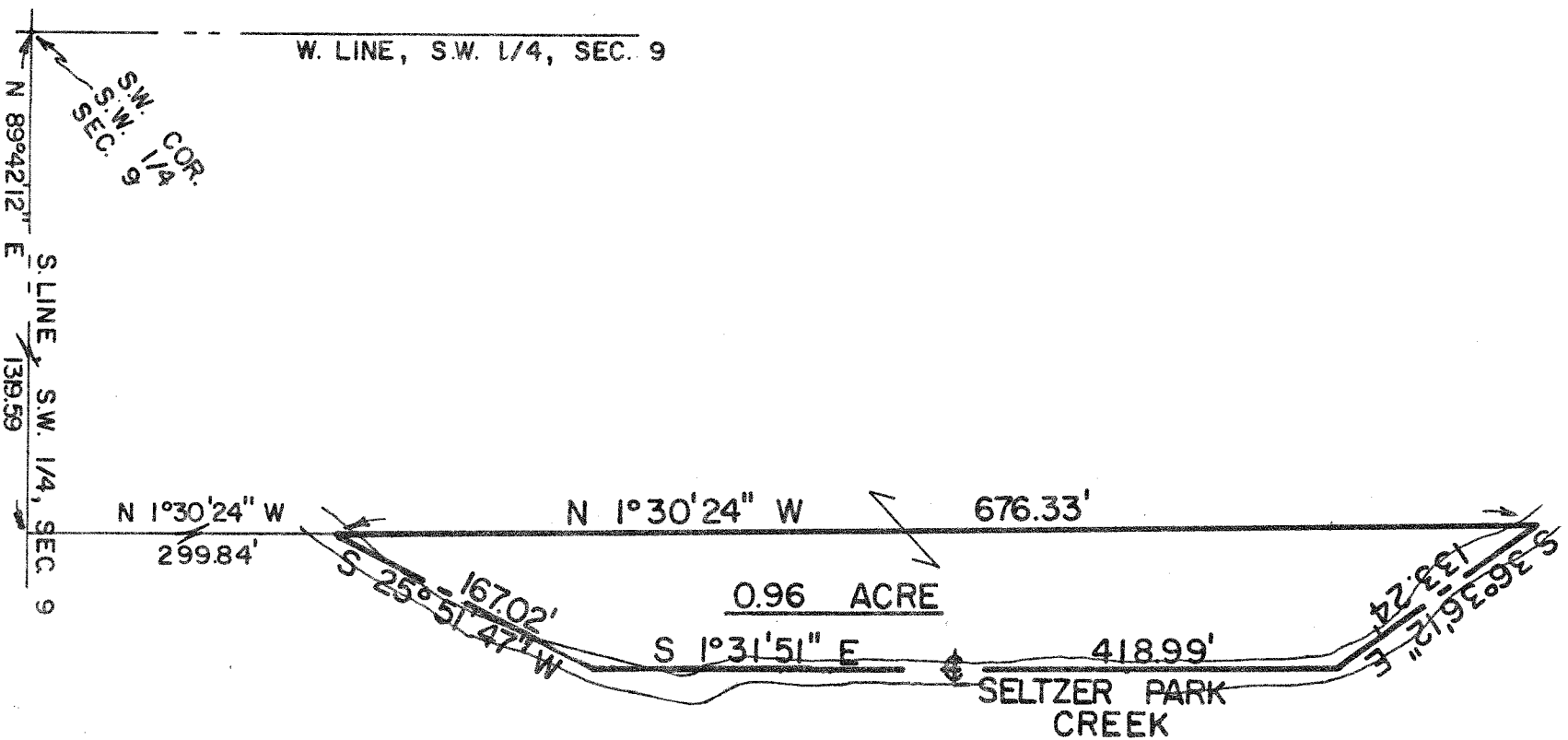

SCALE: 1"=100'

PREPARED BY:  
F. E. KROCKA & ASSOCIATES

FRED E. KROCKA

OHIO REGISTERED SURVEY NO. 3702  
DATE: SEPTEMBER 18, 1978