PLAT OF PROPERTY SURVEY

ALEX MURRAY

PART OF THE SOUTHWEST QUARTER, SECTION NINE (9)
TOWNSHIP TWENTY-TWO (22), RANGE NINETEEN (19)
CITY OF SHELBY, JACKSON TOWNSHIP, RICHLAND COUNTY, OHIO

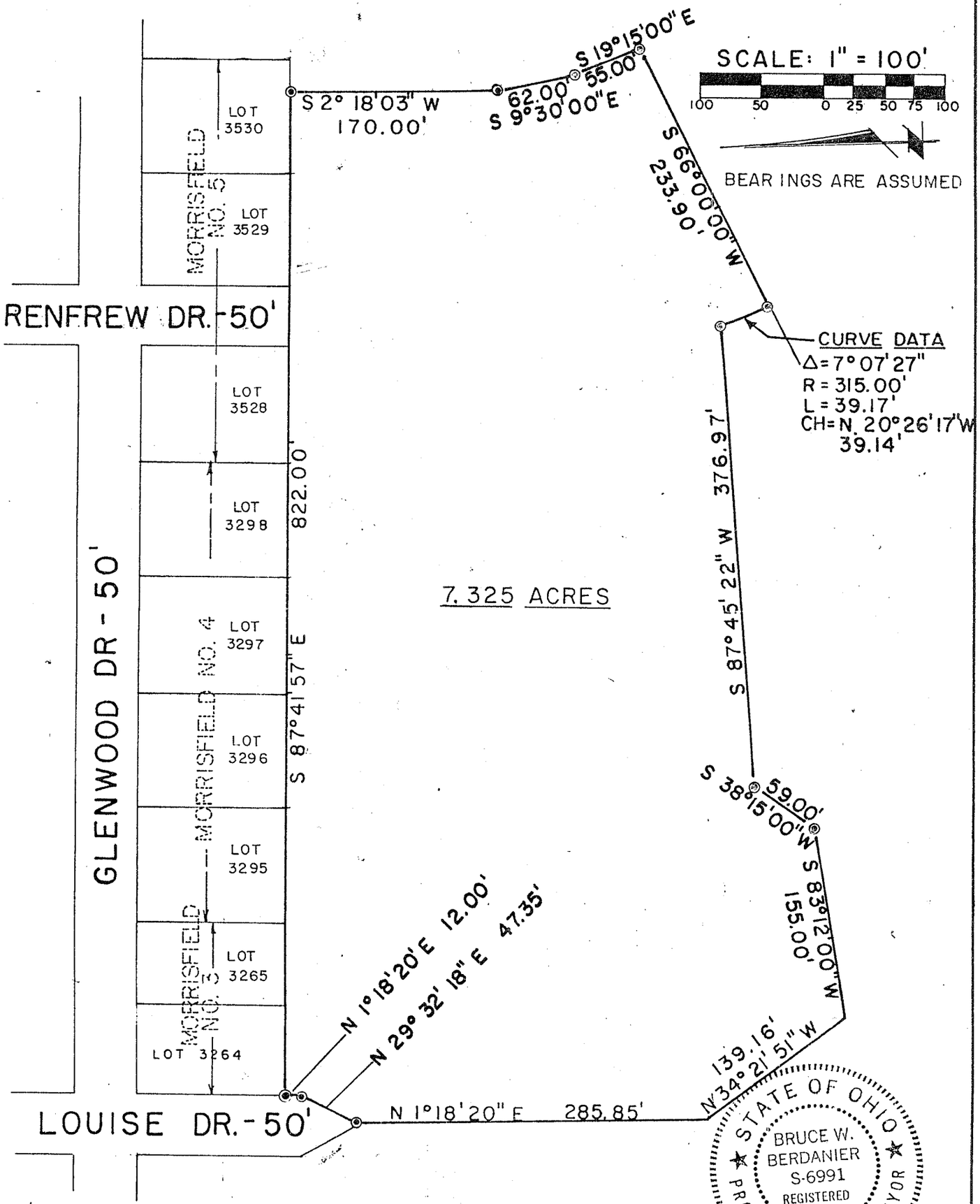

STATE OF OHIO
BRUCE W. BERDANIER
S-6991
REGISTERED
PROFESSIONAL SURVEYOR

LEGEND

◉ - CONCRETE MONUMENTS WITH 5/8" IRON PINS AND CAPS STAMPED "6687,6991"

PREPARED BY,
F.E. KROCKA & ASSOCIATES

Bruce W. Berdanier

BRUCE W. BERDANIER
OHIO REGISTERED SURVEYOR NO. 6991
DATE: JUNE 30, 1988