PLAT OF PROPERTY SURVEY

ALEX MURRAY

PART OF THE SOUTHWEST QUARTER, SECTION NINE (9) TOWNSHIP TWENTY-TWO (22), RANGE NINETEEN (19) CITY OF SHELBY, JACKSON TOWNSHIP, RICHLAND COUNTY, OHIO

SCALE: 1" = 100'

100 50 0 25 50 75 100

BEARINGS ARE BASED ON PLAT VOLUME 25, PAGE 103

LEGEND

o - IRON PIN FOUND

● - 5/8" IRON PIN SET WITH CAP STAMPED "R.G.L 6687"

PREPARED BY

F. E. KROCKA & ASSOCIATES, INC.

Raymond G. Lenczowski

RAYMOND G. LENCZOWSKI
OHIO REGISTERED SURVEYOR NO. 6687
DATE : MARCH 10, 1992

STATE OF OHIO
RAYMOND G. LENCZOWSKI
S-6687
REGISTERED
SURVEYOR

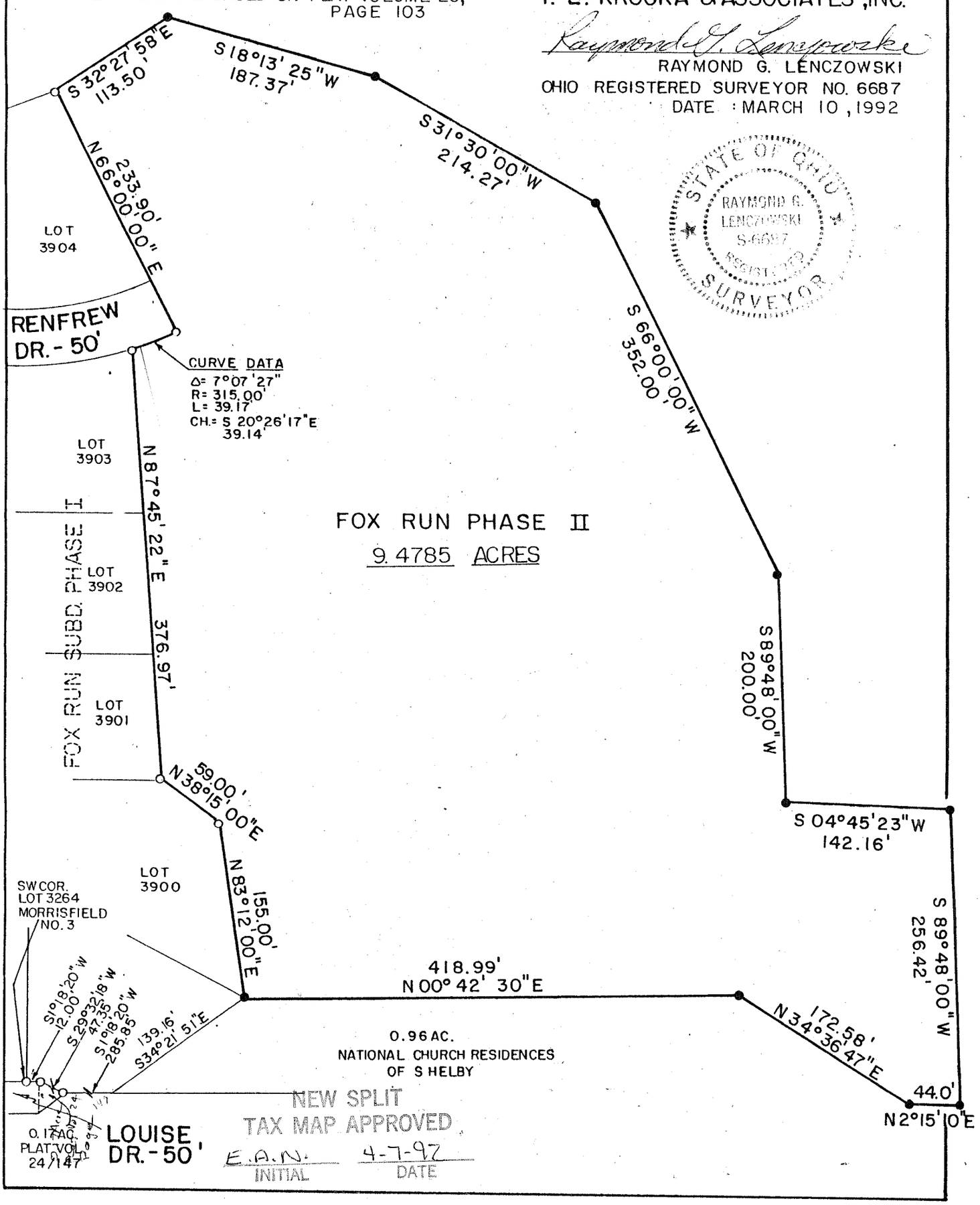

NEW SPLIT
TAX MAP APPROVED
E.A.N. 4-7-97
INITIAL DATE