

Abundant near of present property

WOODLAND RD. - 50'

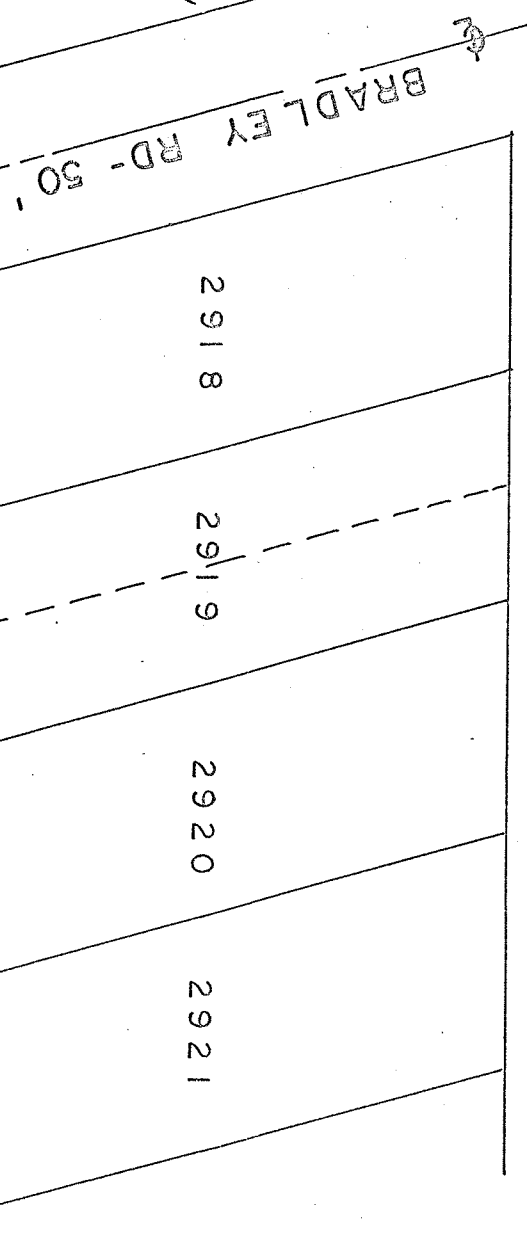

SCALE - 1" = 50'

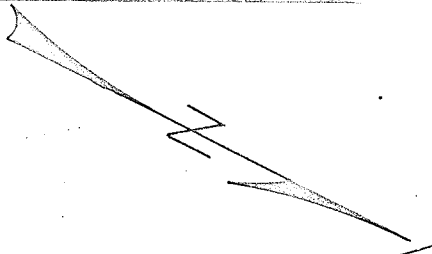

CONC. MON. @
I.P. FOUND. °
I.P. PLACED. °

PLAT OF PROPERTY SURVEY
K.F. MICHAELIS
 PART OF THE SOUTHWEST QUARTER SECTION, NINE (9)
 TOWNSHIP TWENTY - TWO (22), RANGE NINETEEN (19)
 CITY OF SHELBY, RICHLAND COUNTY, OHIO

229.7'

DESCRIPTION: Being a part of the Southwest Quarter of Section Nine (9), Township twenty-two (22), Range Nineteen (19) within the corporate limits of the City of Shelby, Richland County, Ohio and beginning for the same on the east right-of-way line of Bradley Road at a concrete monument which is the southwest corner of Inlot No. 2918 of the consecutively numbered inlots within the City of Shelby; thence N 65°18' E along the south property line of Inlots No. 2918, 2919 and part of Inlot No. 2920 a distance of 160.0 feet to an iron pipe which is the real point of beginning of the parcel herein described; thence S 17°44'15" E on a line parallel to the centerline of Bradley Road a distance of 75.0 feet to an iron pipe; thence N 65°18' E on a line parallel to the south property line of Inlot No. 2918 thru No. 2921 a distance of 76.77 feet to an iron pipe; thence N 15°12' W a distance of 75.46 feet to an iron pipe which is the southeast corner of Inlot No. 2921; thence S 65°18' W along the south property line of Inlot No. 2921 and part of Inlot No. 2920 a distance of 80.0 feet to an iron pipe which is the real point of beginning and containing 0.138 acres more or less but subject to all legal easements now on record.

Certification: I hereby certify that a survey was made of the above property and iron pipe verified and placed as indicated above.

F. E. KROCKA AND ASSOCIATES

F. E. Krocka
 Fred E. Krocka

Date: October 12, 1972

Ohio Registered Surveyor No. 3702