

PLAT OF PROPERTY SURVEY  
**DICK ESTATE**  
 PART OF THE SOUTHWEST QUARTER, SECTION NINE (9)  
 TOWNSHIP TWENTY-TWO (22), RANGE NINETEEN (19)  
 CITY OF SHELBY  
 JACKSON TOWNSHIP, RICHLAND COUNTY, OHIO

15.426 ACRES

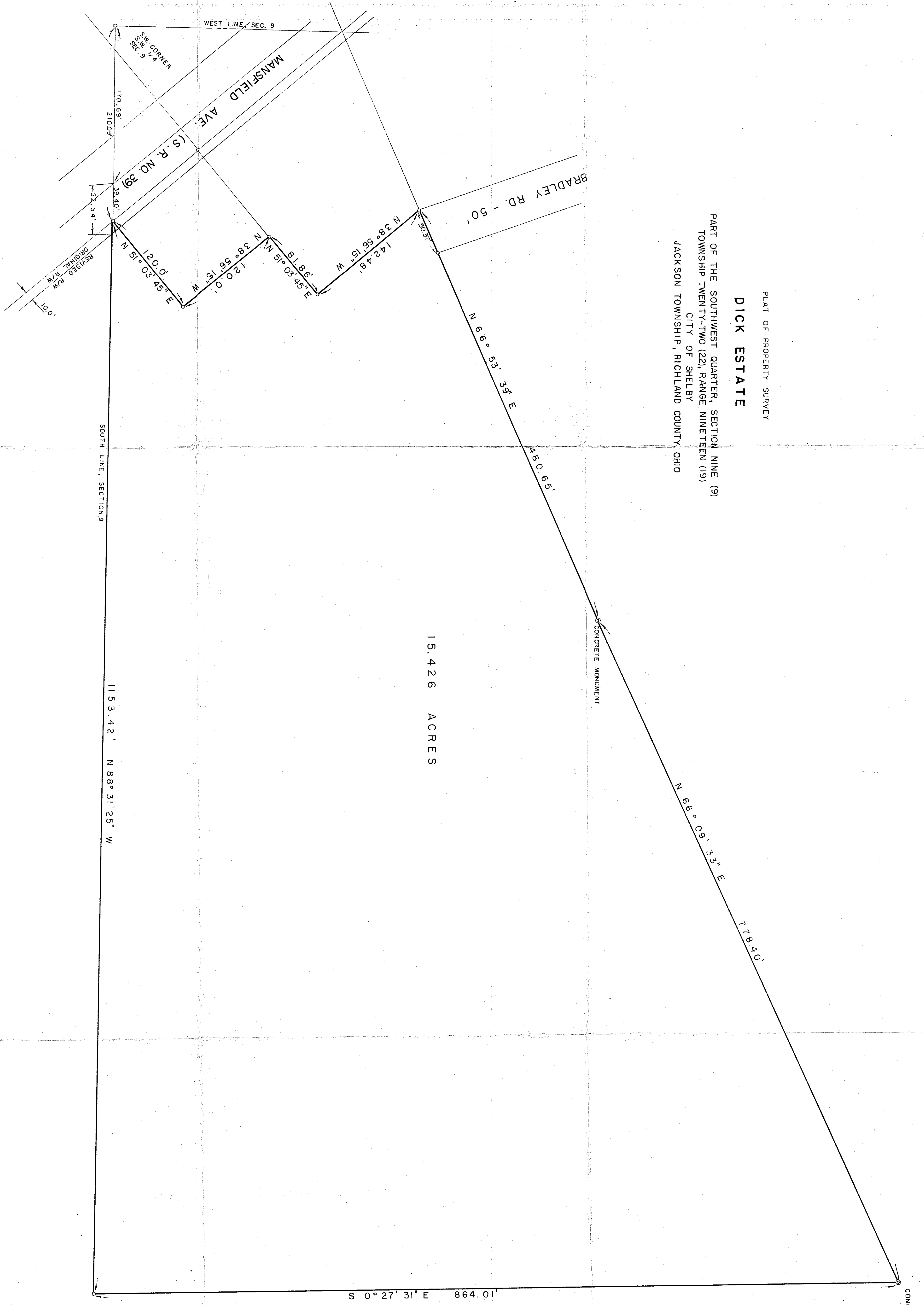

8/31/27  
 321.2  
 1134.97

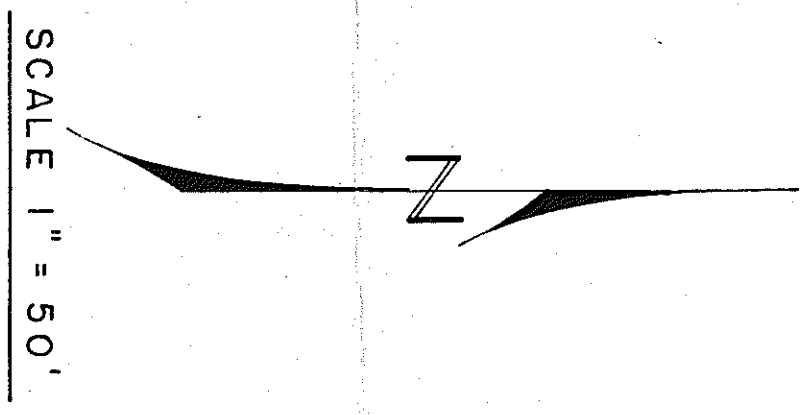

- ⊙ CONCRETE MONUMENT
- IRON PIPE
- △ IRON FENCE CORNER POST

CERTIFICATION. I HEREBY CERTIFY THAT A SURVEY WAS MADE OF THIS PROPERTY AND IRON PIPE WERE PLACED AS INDICATED AND CONCRETE MONUMENTS AND STEEL FENCE CORNER POSTS SET IN CONCRETE WERE LOCATED AS NOTED HEREIN.

FRED E. KROCKA  
 OHIO REGISTERED SURVEYOR NO. 3702  
 JULY 12, 1971

F. E. KROCKA & ASSOCIATES  
 SHELBY  
 23 WEST MAIN STREET  
 OHIO

STEEL FENCE CORNER POST  
 SET IN CONCRETE