

PLAT OF PROPERTY SURVEY  
**ALEX MURRAY**  
 TO

**MICHAEL MILLER**

PART OF LOT NO. 2929 &

PART OF THE SOUTHWEST QUARTER OF SECTION NINE (9)

TOWNSHIP TWENTY-TWO (22), RANGE NINETEEN (19)

CITY OF SHELBY, JACKSON TOWNSHIP, RICHLAND COUNTY, OHIO

MICHAEL MILLER  
 LOT 2935

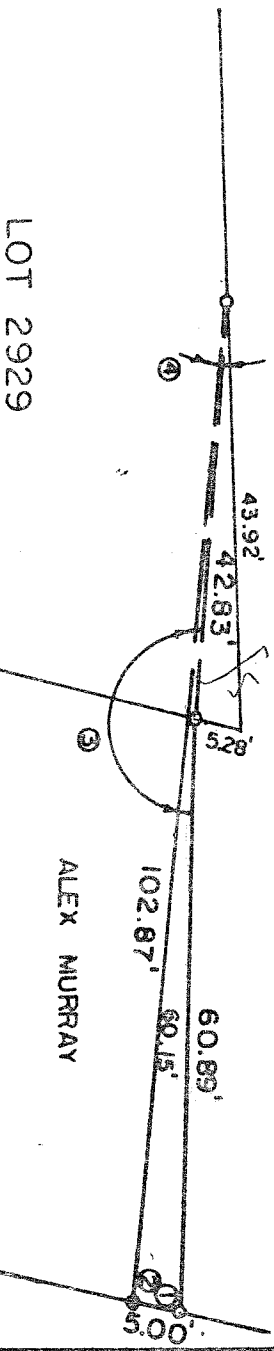

LOT 2929

ALEX MURRAY

CLANCY  
 FOODS, INC  
 0.92 ACRE

MORNINGSIDE DR. - 50'

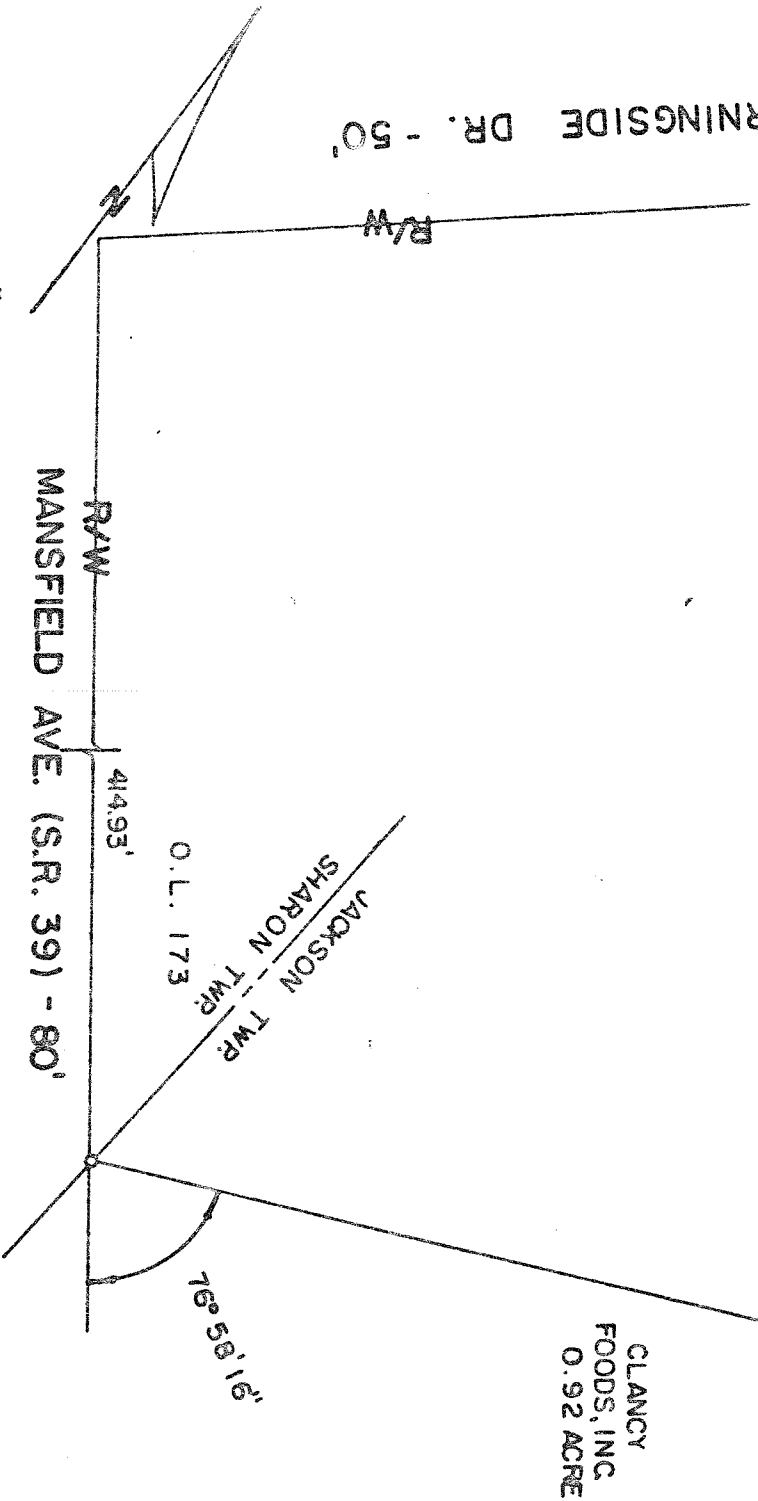

MANSFIELD AVE. (S.R. 39) - 80'

SCALE: 1" = 20'



- ① 77° 59' 00"
  - ② 97° 55' 27"
  - ③ 183° 16' 50"
  - ④ 0° 48' 43"
- IRON PIPE FOUND  
 ● 5/8" IRON PIN SET WITH CAP  
 STAMPED "PEK & A 6687"

PREPARED BY:  
 F.E. KROCKA & ASSOCIATES

*Raymond G. Lenczowski*  
 RAYMOND G. LENCZOWSKI  
 OHIO REGISTERED SURVEYOR NO. 6687  
 DATE: APRIL 4, 1984