

PLAT OF PROPERTY SURVEY
 HARRY FOLTZ
 TO

AUGUST & PATRICIA SCHREIBER
 PART OF THE NORTHEAST & SOUTHEAST QUARTERS OF SECTION NINE (9)
 TOWNSHIP TWENTY-TWO (22) NORTH, RANGE NINETEEN (19) EAST
 JACKSON TOWNSHIP, RICHLAND COUNTY, OHIO

S.R. 96 SHELBY-OLIVESBURG RD.

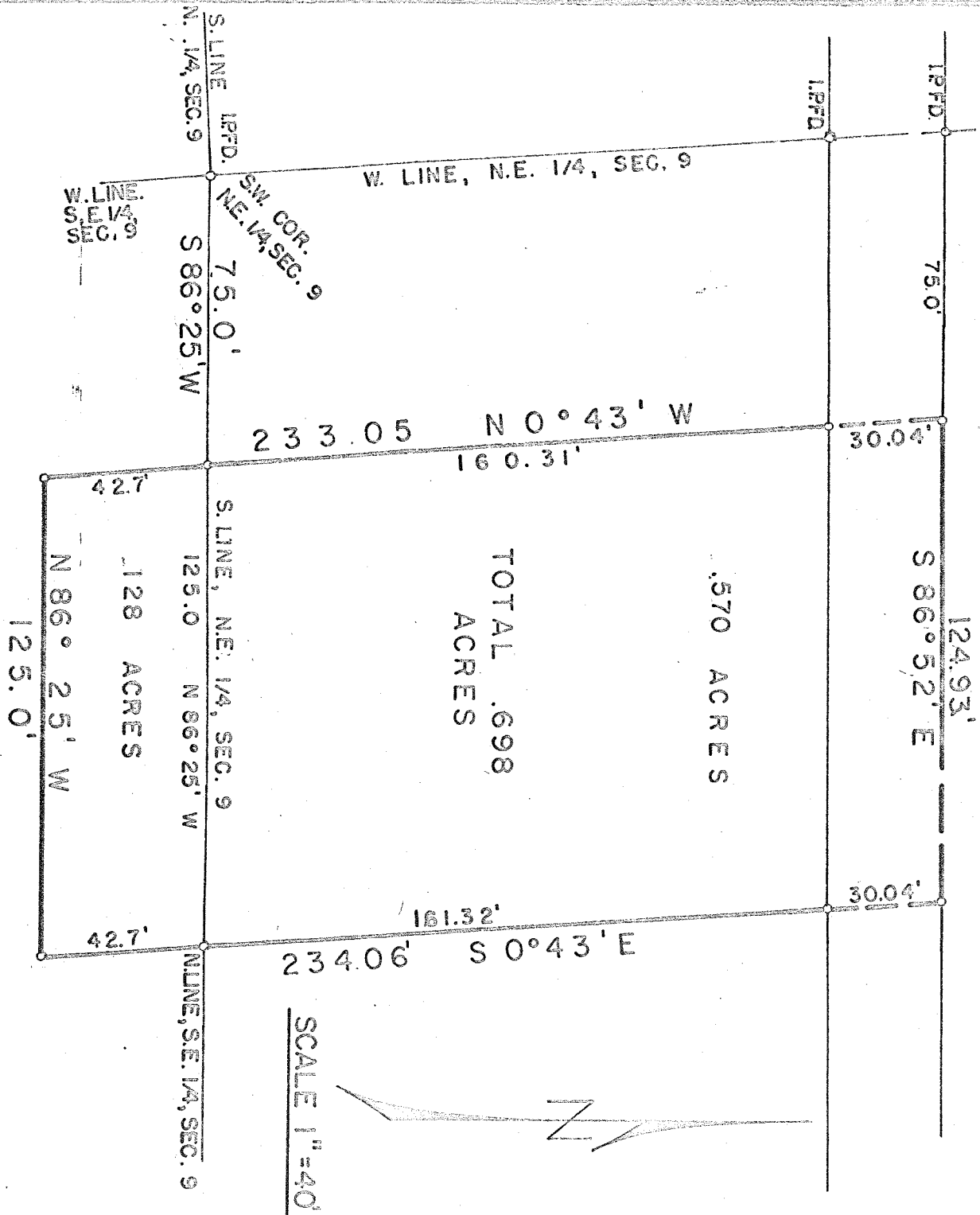

WHEREAS: Being part of the Northeast and Southeast Quarters of Section Nine (9), Township Twenty-two (22) North, Range Nineteen (19) East, Jackson Township, Richland County, Ohio and being more particularly described as follows: Beginning for the same at an iron pipe which is the southeast corner of the northeast quarter of Section Nine (9), thence S 86° 25' W along the south line of the northeast quarter of said section a distance of 75.0 feet to an iron pipe which is the real point of beginning of the parcel herein described; thence N 0° 43' W a distance of 190.35 feet to an iron pipe in the centerline of the Shelby-Olivesburg Road (State Route No. 96) thence S 86° 52' E along the centerline of the Shelby-Olivesburg Road a distance of 124.93 feet to an iron pipe; thence S 30° 03' E on a line parallel to the west property line a distance of 234.06 feet, of which 191.35 feet are in the Northeast Quarter and 42.7 feet are in the Southeast Quarter to an iron pipe; thence N 86° 25' W on a line parallel to the north line of said quarter a distance of 125.0 feet to an iron pipe, thence N 0° 43' W a distance of 42.7 feet to an iron pipe which is the real point of beginning and containing 0.698 acres more or less, of which 0.570 acres are in the Northeast Quarter and 0.128 acres are in the Southeast Quarter, but subject to all easements and legal right-of-ways now on record.

Certification: I hereby certify that a survey of the above property has been made and from pipe placed as indicated.

Handwritten Signature
 Fred W. Krooka
 Ohio Registered Surveyor No. 3782
 Date: June 30, 1971