

Oct. 16, 1957

SURVEY FOR LANDS FIREOVED

Pt. of N.W. 1/4, Sec. 9

T22, R-19

Jackson Twp., Richland County

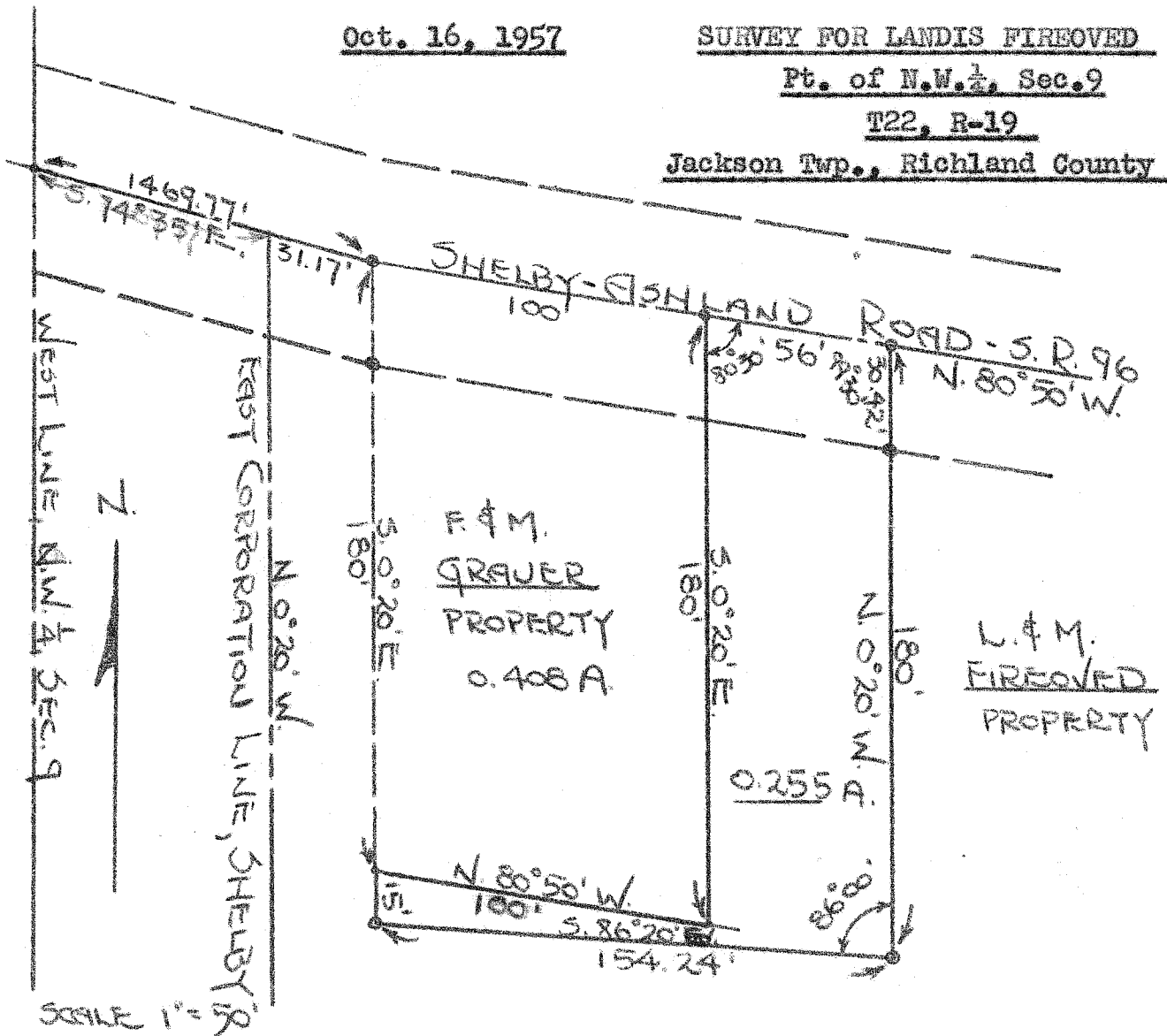

Description: Being a part of the northwest quarter of Section Nine (9) in Township Twenty-two (22) of Range Nineteen (19) and commencing for the same at an iron pin in the center of the Shelby-Ashland Road located 1569.77 feet from the west line of the northwest quarter of said section measured in an easterly direction, which point is also 131.17 feet east of the east corporation line of the City of Shelby; thence S.0°20'E. a distance of 180 feet to a point; thence N.80°50'W. a distance of 100 feet to a point; thence S.0°20'E. a distance of 15 feet to an iron pipe; thence S.86°20'E. a distance of 154.24 feet to an iron pipe; thence N.0°20'W. a distance of 180 feet to an iron pin in the center of the Shelby-Ashland Road (S.R.96); thence N.80°50'W. along the centerline of said road a distance of 56 feet to the place of beginning containing 0.255 acres more or less but subject to all legal highways.

I hereby certify that a survey of the above premises has been made, that iron pipe and pins mark the corners of said premises and that the length of lines and lot size are as indicated above.

F. E. Krocka
 Engineer & Surveyor
 F. E. Krocka, Registered Surveyor No. 3702