

PLAT OF PROPERTY SURVEY

MARIE FIREOVED TO GARY L. LOVELESS
PART OF THE NORTHWEST QUARTER OF SECTION NINE (9)
TOWNSHIP TWENTY-TWO (22), RANGE NINETEEN (19)
JACKSON TOWNSHIP, RICHLAND COUNTY, OHIO

S 89° 11' W

PROPOSED ROAD -50'

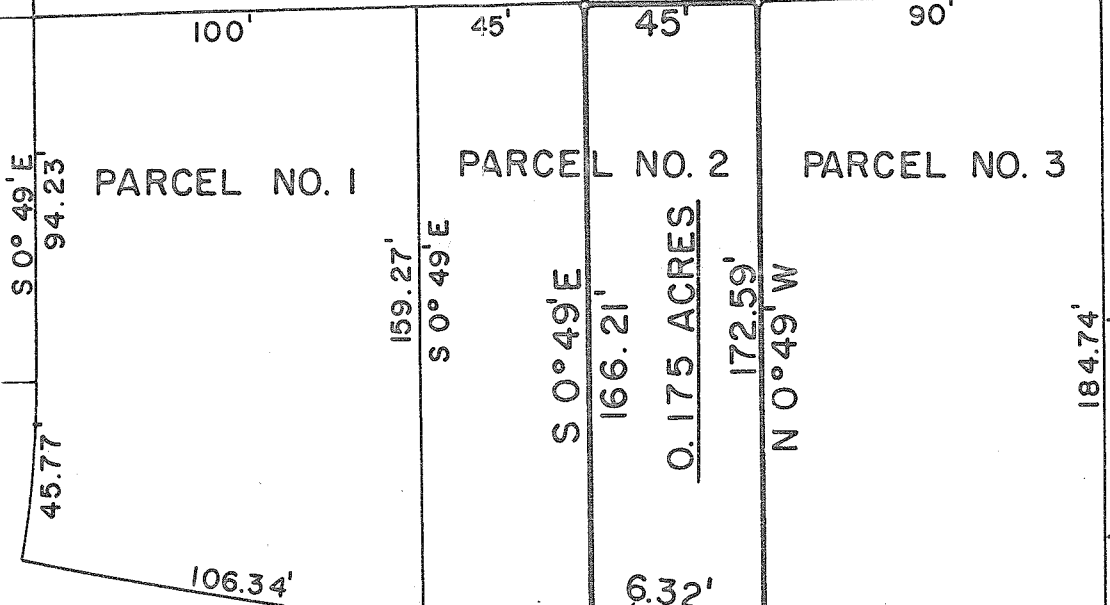

SCALE 1" = 50'
o IRON PIPE

R = 205.99'

R = 386.03'

R = 2404.19'

2° 23' CURVE

S 82° 45' E

1° 00' CURVE

S. R. 96

PREPARED BY

F. E. KROCKA & ASSOCIATES

Fred E. Krocka

FRED E. KROCKA

OHIO REGISTERED SURVEYOR NO. 3702

DATE: MAY 14, 1975

S.E. CORNER
N.W. 1/4
SEC. 9
N 0° 43' E
189.85'