

PLAT OF PROPERT SURVEY  
**RANDY SAMPSEL**

PART OF THE NORTHWEST QUARTER, SECTION NINE(9)  
 TOWNSHIP TWENTY-TWO, RANGE NINETEEN(19)  
 CITY OF SHELBY, JACKSON TOWNSHIP, RICHLAND CO., OHIO

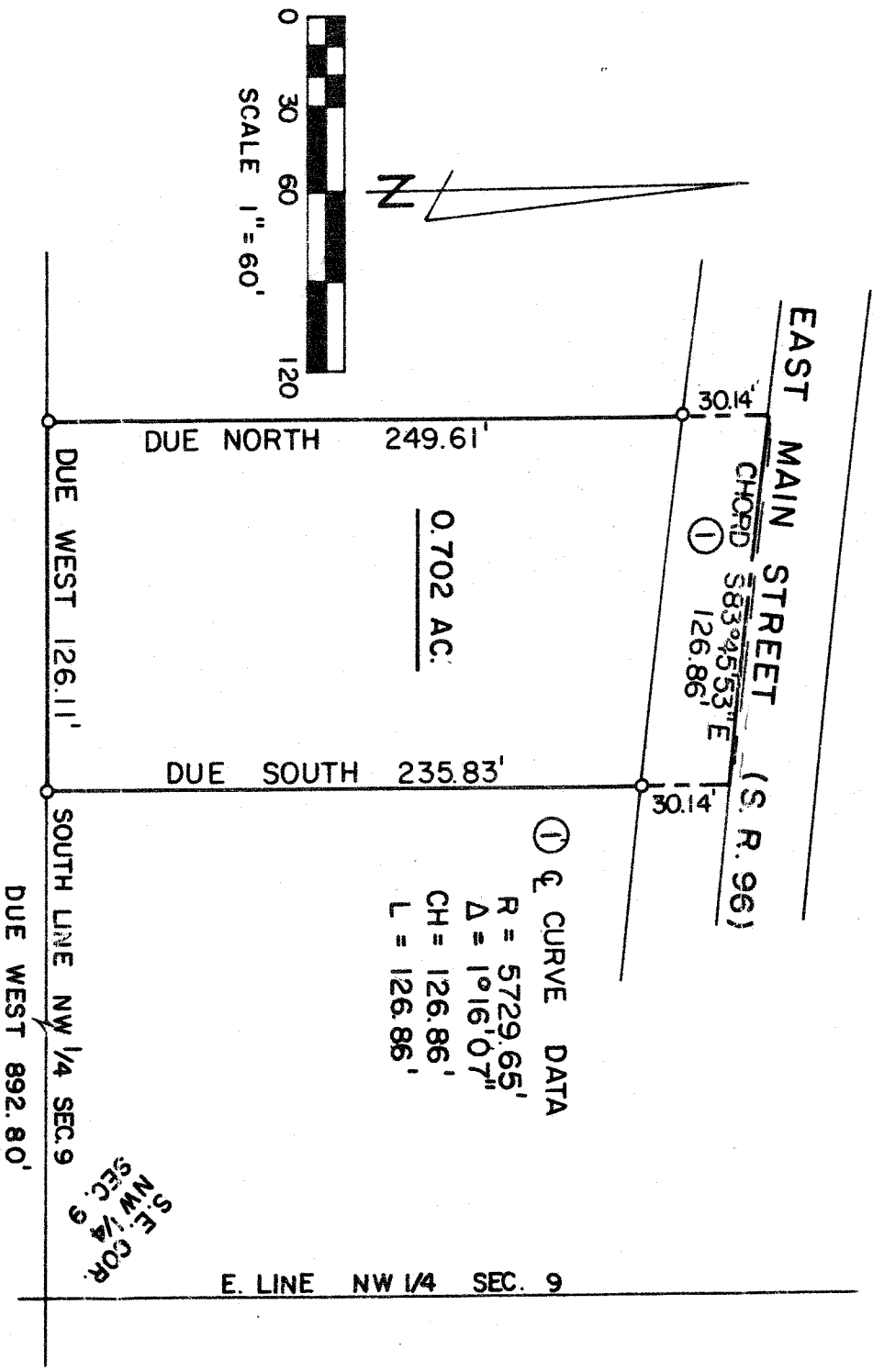

DESCRIPTION: Being part of the Northwest Quarter of Section Nine (9), Township Twenty-two (22), Range Nineteen (19), City of Shelby, Jackson Township, Richland County, Ohio, and being more particularly described as follows:

Beginning for the same at a point which is the southeast corner of said quarter-section; thence due west (assumed bearing) along the south line of said quarter-section a distance of 892.80 feet to a point which is the real point of beginning of the parcel herein described; thence continuing due west along the south line of said quarter-section a distance of 126.11 feet to a point; thence due north a distance of 249.61 feet to a point in the centerline of East Main Street (State Route No. 96); thence in an easterly direction on an arc of a curve to the left with a radius of 5,729.65 feet (and a chord bearing of S 83°45'53" E, chord distance of 126.86 feet) along said centerline a distance of 126.86 feet to a point; thence due south on a line parallel to the west line of the parcel herein described, a distance of 235.83 feet to a point which is the real point of beginning and containing 0.702 acre, more or less, but subject to all legal easements and public rights-of-way now on record.

Certification: I hereby certify that a survey has been made of the above property and markers placed as indicated.

F. E. KROCKA AND ASSOCIATES

*Raymond G. Lenczowski*  
 Raymond G. Lenczowski  
 Ohio Registered Surveyor No. 6687  
 Date: May 22, 1985