

PLAT OF PROPERTY SURVEY

DARWIN SAMPSEL

PART OF THE NORTHWEST QUARTER OF SECTION NINE(9)
 TOWNSHIP TWENTY-TWO(22), RANGE NINETEEN (19)
 CITY OF SHELBY, JACKSON TOWNSHIP, RICHLAND COUNTY, OHIO

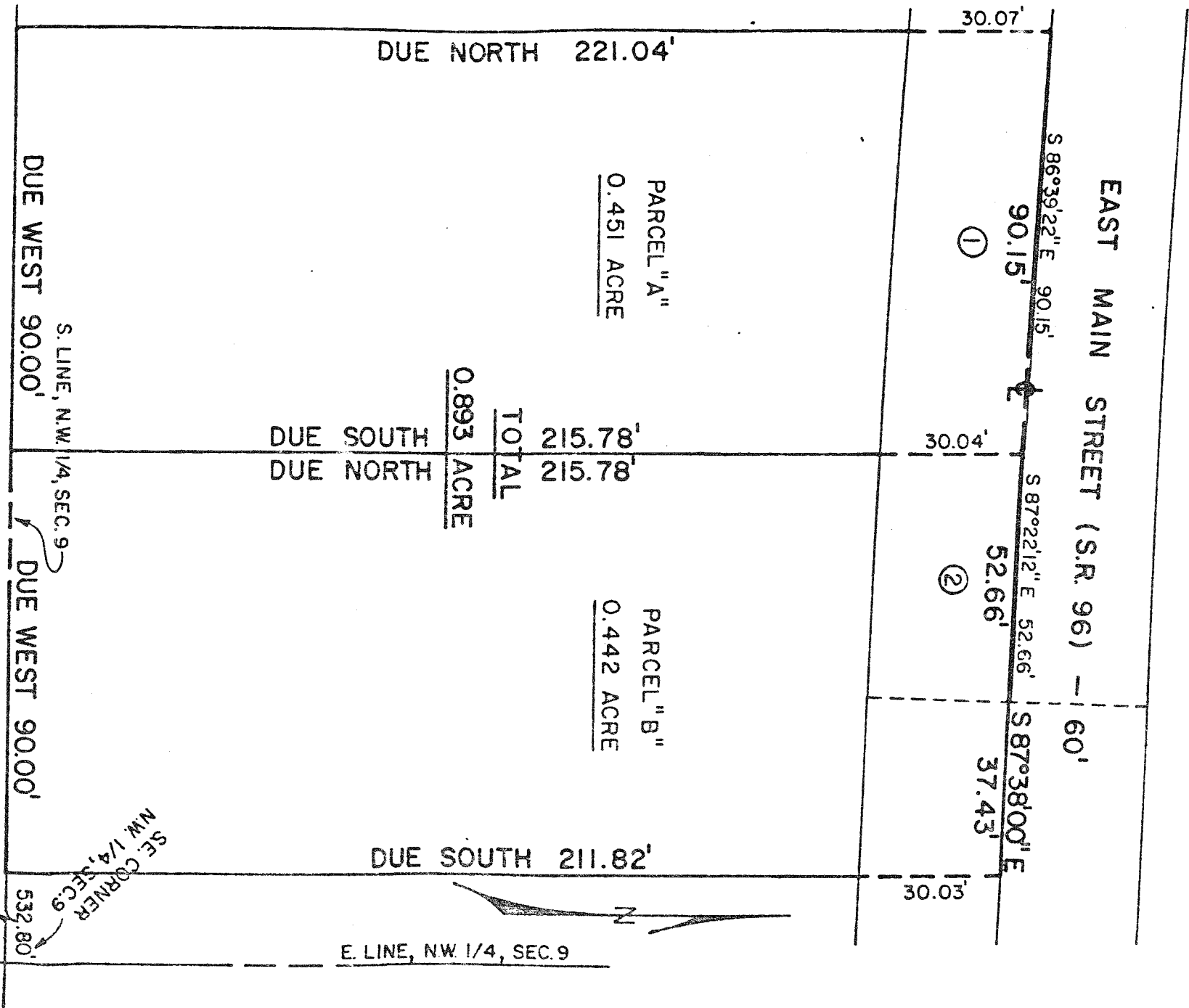

SCALE: 1" = 30'



NOTE: BEARINGS ARE ASSUMED

CURVE DATA

① Δ = 0°54'06"	② Δ = 0°31'36"
R = 5729.65	R = 5729.65
T = 45.08'	T = 26.33'
L = 90.15'	L = 52.66'
C = 90.15'	C = 52.66'

PREPARED BY:
 F. E. KROCKA & ASSOCIATES
 FRED E. KROCKA
 OHIO REGISTERED SURVEYOR NO. 3702
 DATE: AUGUST 18, 1980